

## Apéndice C – Mediciones de Voltaje

### Aspiradora

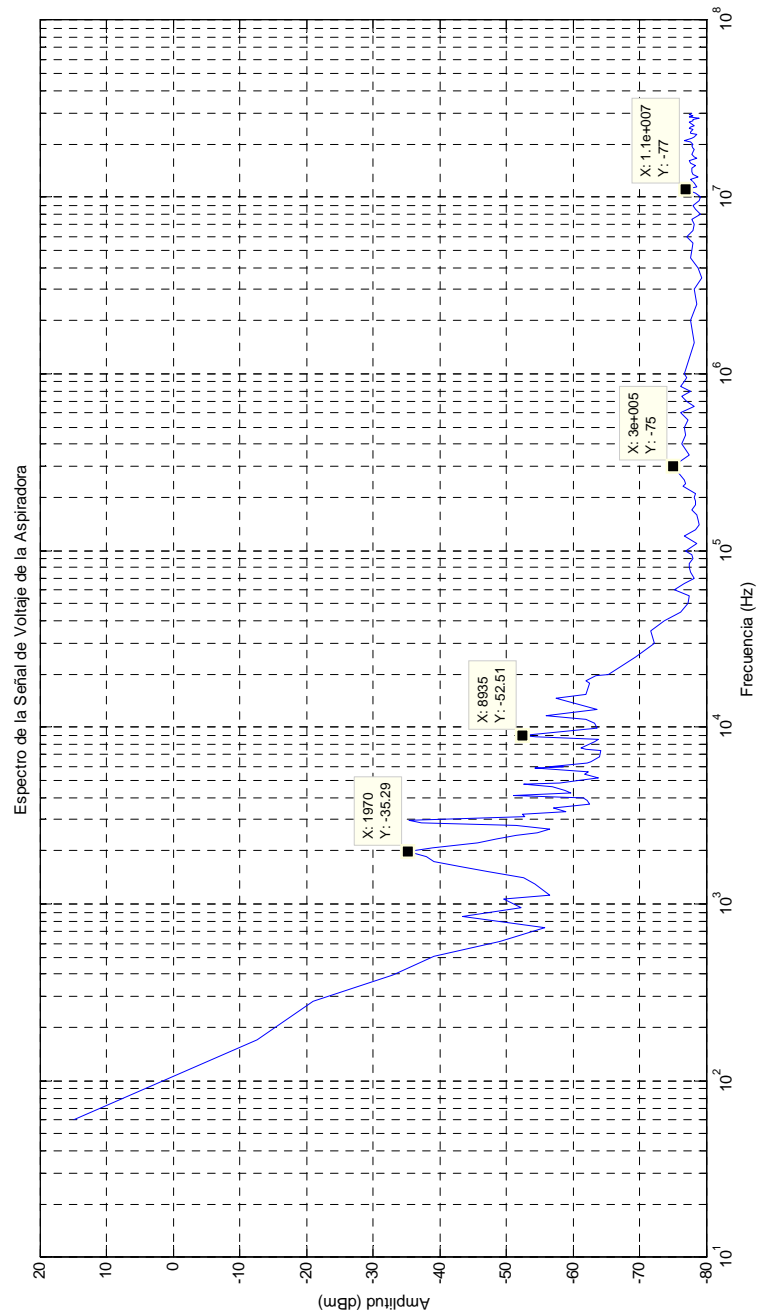

<b>Mediciones de Frecuencia de la señal de Voltaje de una Aspiradora</b>
--

No.	Frecuencia (Hz)	Amplitud (dBm)	No.	Frecuencia (Hz)	Amplitud (dBm)
1	6.00000E+01	14.90	41	4.96500E+03	-60.88
2	1.70000E+02	-12.62	42	5.13500E+03	-63.80
3	2.80000E+02	-21.00	43	5.46000E+03	-61.75
4	3.95000E+02	-33.00	44	5.63000E+03	-62.39
5	5.05000E+02	-39.12	45	5.88000E+03	-54.32
6	6.15000E+02	-49.09	46	5.99000E+03	-58.63
7	7.30000E+02	-55.84	47	6.02500E+03	-56.54
8	8.45000E+02	-43.53	48	6.24500E+03	-62.10
9	9.55000E+02	-52.33	49	6.36000E+03	-62.63
10	1.06500E+03	-49.64	50	6.86000E+03	-64.05
11	1.13000E+03	-56.48	51	7.39000E+03	-64.12
12	1.29500E+03	-54.33	52	7.50500E+03	-61.88
13	1.40500E+03	-52.61	53	7.64500E+03	-61.26
14	1.52000E+03	-47.27	54	8.22500E+03	-63.32
15	1.63500E+03	-43.04	55	8.54500E+03	-63.75
16	1.74500E+03	-39.10	56	8.82500E+03	-54.43
17	1.85500E+03	-38.05	57	8.93500E+03	-52.51
18	1.97000E+03	-35.29	58	9.83000E+03	-63.56
19	2.09000E+03	-39.01	59	1.06250E+04	-63.18
20	2.20500E+03	-45.68	60	1.11500E+04	-61.96
21	2.31500E+03	-48.42	61	1.16750E+04	-55.97
22	2.43000E+03	-51.53	62	1.26250E+04	-63.71
23	2.54000E+03	-54.72	63	1.45000E+04	-57.54
24	2.65500E+03	-56.54	64	1.54500E+04	-62.05
25	2.76500E+03	-51.45	65	1.76500E+04	-62.55
26	2.87500E+03	-37.32	66	1.82750E+04	-61.95
27	2.99500E+03	-35.33	67	1.94500E+04	-63.43
28	3.10000E+03	-52.77	68	2.00000E+04	-65.33
29	3.21500E+03	-52.43	69	2.50000E+04	-69.40
30	3.33500E+03	-58.93	70	3.00000E+04	-72.20
31	3.52000E+03	-57.15	71	3.50000E+04	-71.70
32	3.66500E+03	-62.57	72	4.00000E+04	-73.80
33	3.86000E+03	-62.19	73	4.50000E+04	-76.20
34	3.97500E+03	-61.54	74	5.00000E+04	-77.30
35	4.13000E+03	-51.15	75	5.50000E+04	-77.40
36	4.24000E+03	-59.68	76	6.00000E+04	-75.20
37	4.40000E+03	-58.82	77	6.50000E+04	-76.70
38	4.58500E+03	-56.97	78	7.00000E+04	-78.20
39	4.75000E+03	-52.71	79	7.50000E+04	-77.60
40	4.86000E+03	-58.10	80	8.00000E+04	-77.40

<b>Mediciones de Frecuencia de la señal de Voltaje de una Aspiradora</b>
--

<b>No.</b>	<b>Frecuencia (Hz)</b>	<b>Amplitud (dBm)</b>	<b>No.</b>	<b>Frecuencia (Hz)</b>	<b>Amplitud (dBm)</b>
81	8.50000E+04	-77.50	121	4.50000E+06	-77.70
82	9.00000E+04	-78.00	122	5.00000E+06	-77.80
83	9.50000E+04	-77.90	123	5.50000E+06	-78.00
84	1.00000E+05	-76.90	124	6.00000E+06	-77.10
85	1.10000E+05	-78.60	125	6.50000E+06	-78.10
86	1.20000E+05	-76.70	126	7.00000E+06	-78.20
87	1.30000E+05	-78.40	127	7.50000E+06	-77.90
88	1.40000E+05	-79.00	128	8.00000E+06	-79.10
89	1.50000E+05	-78.80	129	8.50000E+06	-78.40
90	1.60000E+05	-78.60	130	9.00000E+06	-78.00
91	1.70000E+05	-77.80	131	9.50000E+06	-78.90
92	1.80000E+05	-78.50	132	1.00000E+07	-79.10
93	1.90000E+05	-78.40	133	1.05000E+07	-78.40
94	2.00000E+05	-78.30	134	1.10000E+07	-77.00
95	2.10000E+05	-78.50	135	1.15000E+07	-78.60
96	2.20000E+05	-77.50	136	1.20000E+07	-78.30
97	2.30000E+05	-76.60	137	1.25000E+07	-77.60
98	2.40000E+05	-76.90	138	1.30000E+07	-78.70
99	2.50000E+05	-76.70	139	1.35000E+07	-78.10
100	3.00000E+05	-75.00	140	1.40000E+07	-77.80
101	3.50000E+05	-77.50	141	1.45000E+07	-77.90
102	4.00000E+05	-76.30	142	1.50000E+07	-78.40
103	4.50000E+05	-76.90	143	1.55000E+07	-77.70
104	5.00000E+05	-76.70	144	1.60000E+07	-77.50
105	5.50000E+05	-77.20	145	1.65000E+07	-78.60
106	6.00000E+05	-76.10	146	1.70000E+07	-78.30
107	6.50000E+05	-78.30	147	1.75000E+07	-77.80
108	7.00000E+05	-77.10	148	1.80000E+07	-78.00
109	7.50000E+05	-76.40	149	1.85000E+07	-78.20
110	8.00000E+05	-77.60	150	1.90000E+07	-78.00
111	8.50000E+05	-76.20	151	1.95000E+07	-77.80
112	9.00000E+05	-76.70	152	2.00000E+07	-78.10
113	9.50000E+05	-77.10	153	2.05000E+07	-77.70
114	1.00000E+06	-76.80	154	2.10000E+07	-76.80
115	1.50000E+06	-78.30	155	2.15000E+07	-77.90
116	2.00000E+06	-77.70	156	2.20000E+07	-78.20
117	2.50000E+06	-78.60	157	2.25000E+07	-78.60
118	3.00000E+06	-78.30	158	2.30000E+07	-77.60
119	3.50000E+06	-79.30	159	2.35000E+07	-77.70
120	4.00000E+06	-78.70	160	2.40000E+07	-78.00

**Mediciones de Frecuencia de la señal de Voltaje de una Aspiradora**

<b>No.</b>	<b>Frecuencia (Hz)</b>	<b>Amplitud (dBm)</b>
161	2.45000E+07	-77.40
162	2.50000E+07	-77.60
163	2.55000E+07	-78.20
164	2.60000E+07	-77.60
165	2.65000E+07	-77.40
166	2.70000E+07	-78.00
167	2.75000E+07	-78.10
168	2.80000E+07	-78.90
169	2.85000E+07	-77.40
170	2.90000E+07	-78.00
171	2.95000E+07	-77.50
172	3.00000E+07	-77.80

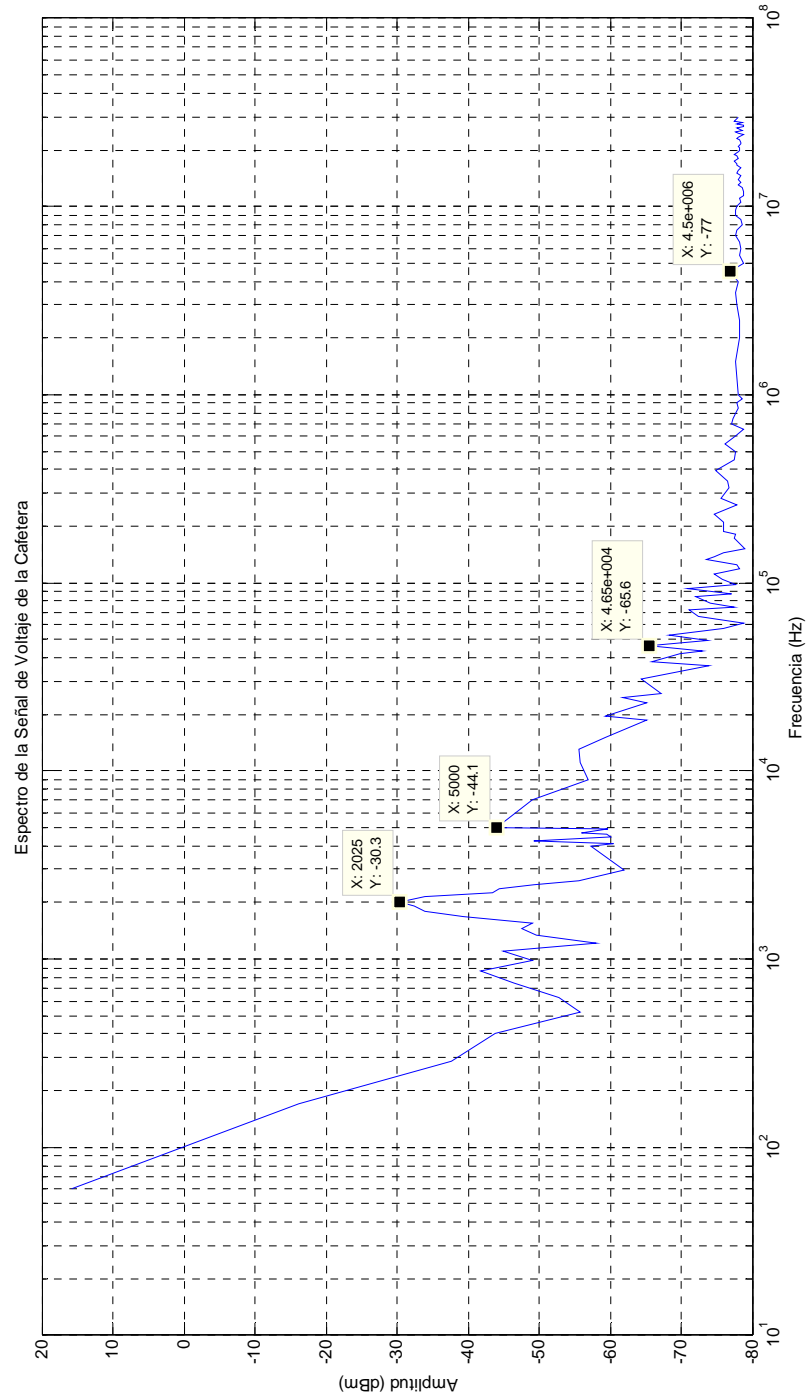

<b>Mediciones de Frecuencia de la señal de Voltaje de una Cafetera</b>
--

No.	Frecuencia (Hz)	Amplitud (dBm)	No.	Frecuencia (Hz)	Amplitud (dBm)
1	6.00000E+01	15.79	41	2.45000E+04	-61.80
2	1.70000E+02	-16.18	42	2.60000E+04	-67.20
3	2.85000E+02	-37.66	43	3.10000E+04	-64.40
4	4.05000E+02	-43.83	44	3.65000E+04	-73.89
5	5.20000E+02	-55.76	45	3.80000E+04	-65.98
6	6.30000E+02	-52.73	46	4.20000E+04	-69.80
7	7.50000E+02	-46.43	47	4.35000E+04	-72.90
8	8.70000E+02	-41.84	48	4.65000E+04	-65.60
9	9.80000E+02	-49.05	49	4.95000E+04	-73.80
10	1.09500E+03	-45.02	50	5.25000E+04	-68.40
11	1.21000E+03	-57.95	51	5.70000E+04	-76.00
12	1.33500E+03	-49.63	52	6.10000E+04	-78.70
13	1.45000E+03	-47.64	53	6.65000E+04	-72.40
14	1.56000E+03	-48.99	54	7.20000E+04	-71.20
15	1.68000E+03	-39.43	55	7.45000E+04	-77.50
16	1.79500E+03	-33.98	56	7.80000E+04	-74.20
17	1.90500E+03	-32.44	57	8.40000E+04	-72.10
18	2.02500E+03	-30.30	58	8.70000E+04	-77.10
19	2.14500E+03	-33.98	59	9.25000E+04	-70.90
20	2.25000E+03	-43.54	60	9.80000E+04	-77.60
21	2.37500E+03	-44.46	61	1.04000E+05	-75.80
22	2.48500E+03	-49.17	62	1.11000E+05	-74.60
23	2.60500E+03	-55.53	63	1.19000E+05	-78.20
24	2.95500E+03	-61.90	64	1.25000E+05	-77.90
25	3.99000E+03	-57.33	65	1.33500E+05	-73.50
26	4.14000E+03	-60.47	66	1.37000E+05	-74.70
27	4.25500E+03	-49.27	67	1.44500E+05	-76.00
28	4.49000E+03	-60.06	68	1.50500E+05	-79.00
29	4.61000E+03	-59.44	69	1.60000E+05	-78.40
30	4.72000E+03	-55.89	70	1.72000E+05	-77.50
31	4.95500E+03	-59.65	71	1.82000E+05	-77.60
32	5.00000E+03	-44.10	72	1.86000E+05	-75.90
33	7.00000E+03	-49.00	73	1.96000E+05	-76.00
34	9.00000E+03	-57.00	74	2.10000E+05	-76.00
35	1.10000E+04	-55.80	75	2.32700E+05	-74.70
36	1.30000E+04	-55.60	76	2.60000E+05	-77.90
37	1.50000E+04	-59.40	77	2.82500E+05	-75.60
38	1.85000E+04	-65.10	78	3.22500E+05	-76.80
39	1.95000E+04	-59.30	79	3.48500E+05	-76.50
40	2.30000E+04	-65.20	80	3.97500E+05	-74.80

<b>Mediciones de Frecuencia de la señal de Voltaje de una Cafetera</b>
--

<b>No.</b>	<b>Frecuencia (Hz)</b>	<b>Amplitud (dBm)</b>	<b>No.</b>	<b>Frecuencia (Hz)</b>	<b>Amplitud (dBm)</b>
81	4.50000E+05	-77.40	121	1.55000E+07	-78.10
82	5.00000E+05	-77.70	122	1.60000E+07	-78.50
83	5.50000E+05	-76.20	123	1.65000E+07	-77.80
84	6.00000E+05	-77.70	124	1.70000E+07	-77.90
85	6.50000E+05	-78.70	125	1.75000E+07	-77.40
86	7.00000E+05	-77.10	126	1.80000E+07	-78.10
87	7.50000E+05	-77.30	127	1.85000E+07	-77.90
88	8.00000E+05	-77.60	128	1.90000E+07	-77.40
89	8.50000E+05	-78.10	129	1.95000E+07	-78.00
90	9.00000E+05	-77.80	130	2.00000E+07	-78.30
91	9.50000E+05	-78.60	131	2.05000E+07	-78.30
92	1.00000E+06	-78.10	132	2.10000E+07	-78.00
93	1.50000E+06	-77.70	133	2.15000E+07	-78.50
94	2.00000E+06	-78.20	134	2.20000E+07	-78.50
95	2.50000E+06	-78.20	135	2.25000E+07	-78.30
96	3.00000E+06	-77.80	136	2.30000E+07	-77.90
97	3.50000E+06	-77.60	137	2.35000E+07	-78.10
98	4.00000E+06	-78.10	138	2.40000E+07	-78.80
99	4.50000E+06	-77.00	139	2.45000E+07	-78.10
100	5.00000E+06	-78.80	140	2.50000E+07	-77.70
101	5.50000E+06	-78.30	141	2.55000E+07	-78.60
102	6.00000E+06	-78.50	142	2.60000E+07	-77.90
103	6.50000E+06	-78.20	143	2.65000E+07	-78.70
104	7.00000E+06	-77.60	144	2.70000E+07	-78.80
105	7.50000E+06	-77.90	145	2.75000E+07	-77.80
106	8.00000E+06	-78.60	146	2.80000E+07	-78.60
107	8.50000E+06	-78.50	147	2.85000E+07	-77.40
108	9.00000E+06	-77.70	148	2.90000E+07	-77.60
109	9.50000E+06	-77.70	149	2.95000E+07	-77.80
110	1.00000E+07	-77.90	150	3.00000E+07	-78.00
111	1.05000E+07	-78.50			
112	1.10000E+07	-78.30			
113	1.15000E+07	-78.80			
114	1.20000E+07	-78.80			
115	1.25000E+07	-78.60			
116	1.30000E+07	-78.10			
117	1.35000E+07	-78.50			
118	1.40000E+07	-78.10			
119	1.45000E+07	-78.50			
120	1.50000E+07	-77.90			

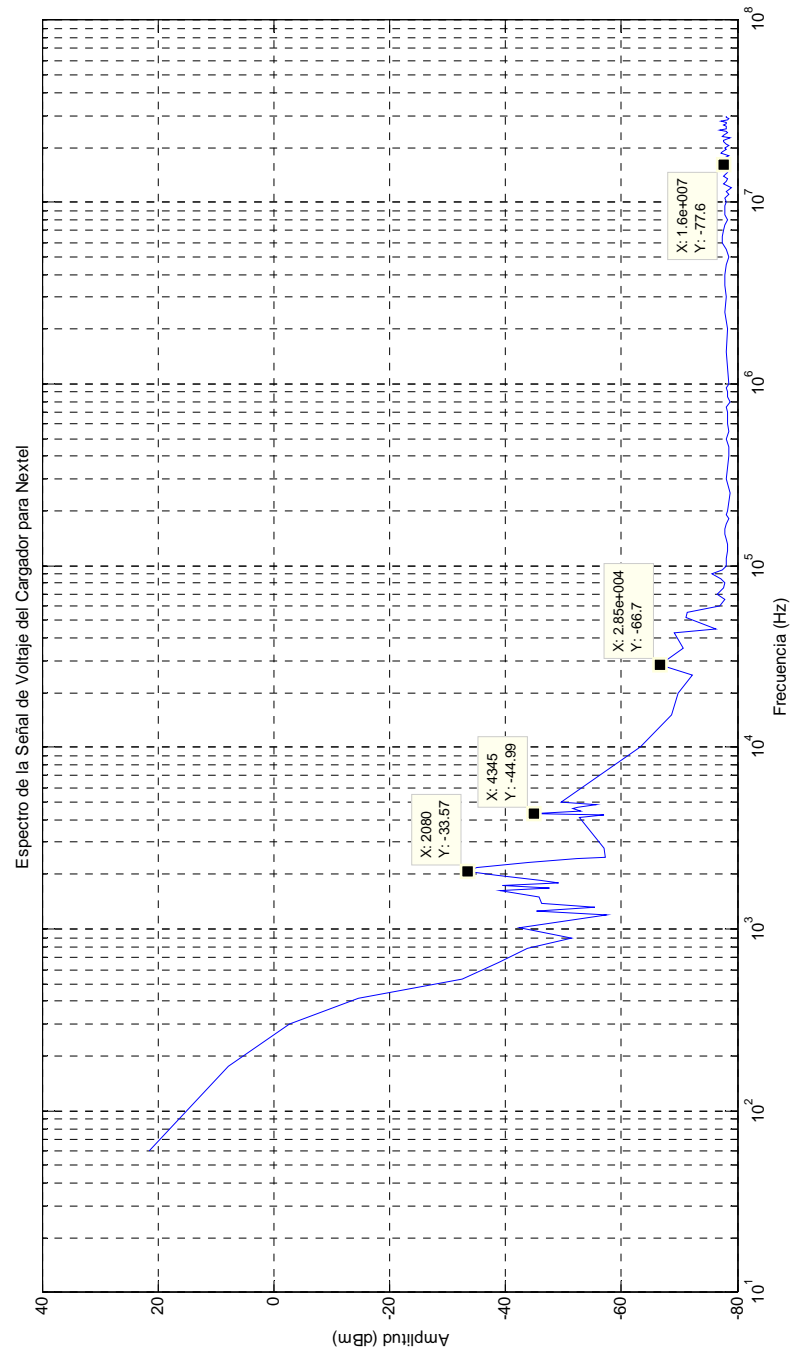
**Cargador de batería de Nextel**



<b>Mediciones de Frecuencia de la señal de Voltaje de un Cargador de Batería para Nextel</b>
--

No.	Frecuencia (Hz)	Amplitud (dBm)	No.	Frecuencia (Hz)	Amplitud (dBm)
1	6.00000E+01	21.59	41	4.25000E+04	-69.20
2	1.75000E+02	7.78	42	4.50000E+04	-76.29
3	3.00000E+02	-2.79	43	5.20000E+04	-71.20
4	4.15000E+02	-14.63	44	5.50000E+04	-71.30
5	5.35000E+02	-32.55	45	6.00000E+04	-76.90
6	6.60000E+02	-38.76	46	6.50000E+04	-77.80
7	7.80000E+02	-43.80	47	7.00000E+04	-76.50
8	9.00000E+02	-51.44	48	7.50000E+04	-77.60
9	1.02000E+03	-42.41	49	8.00000E+04	-77.80
10	1.19500E+03	-57.46	50	8.50000E+04	-77.20
11	1.26000E+03	-45.36	51	9.00000E+04	-75.60
12	1.31500E+03	-55.42	52	9.50000E+04	-77.50
13	1.38000E+03	-46.32	53	1.00000E+05	-78.20
14	1.49500E+03	-45.87	54	1.10000E+05	-78.20
15	1.62000E+03	-39.12	55	1.20000E+05	-78.40
16	1.68000E+03	-47.53	56	1.30000E+05	-78.30
17	1.73500E+03	-39.46	57	1.40000E+05	-78.20
18	1.80000E+03	-49.11	58	1.50000E+05	-77.90
19	1.86000E+03	-46.09	59	1.60000E+05	-77.90
20	1.97500E+03	-38.41	60	1.70000E+05	-78.00
21	2.08000E+03	-33.57	61	1.80000E+05	-78.50
22	2.20000E+03	-35.06	62	1.90000E+05	-78.20
23	2.31500E+03	-43.96	63	2.00000E+05	-78.40
24	2.44000E+03	-52.33	64	2.50000E+05	-78.70
25	2.49500E+03	-57.14	65	3.00000E+05	-78.00
26	2.79500E+03	-57.11	66	3.50000E+05	-78.30
27	4.10500E+03	-52.66	67	4.00000E+05	-78.50
28	4.23000E+03	-56.99	68	4.50000E+05	-78.50
29	4.34500E+03	-44.99	69	5.00000E+05	-78.20
30	4.46500E+03	-52.95	70	5.50000E+05	-78.50
31	4.58500E+03	-51.59	71	6.00000E+05	-78.30
32	4.70000E+03	-52.56	72	6.50000E+05	-78.40
33	4.82000E+03	-55.61	73	7.00000E+05	-78.30
34	5.00000E+03	-49.60	74	7.50000E+05	-78.10
35	1.00000E+04	-63.40	75	8.00000E+05	-78.85
36	1.50000E+04	-68.70	76	8.50000E+05	-78.30
37	2.00000E+04	-69.90	77	9.00000E+05	-78.40
38	2.50000E+04	-72.20	78	9.50000E+05	-78.10
39	2.85000E+04	-66.70	79	1.00000E+06	-78.60
40	3.50000E+04	-70.70	80	1.50000E+06	-78.00

<b>Mediciones de Frecuencia de la señal de Voltaje de un Cargador de Batería para Nextel</b>
--

No.	Frecuencia (Hz)	Amplitud (dBm)	No.	Frecuencia (Hz)	Amplitud (dBm)
81	2.00000E+06	-78.30	121	2.20000E+07	-77.70
82	2.50000E+06	-77.90	122	2.25000E+07	-78.70
83	3.00000E+06	-78.12	123	2.30000E+07	-77.40
84	3.50000E+06	-77.80	124	2.35000E+07	-77.60
85	4.00000E+06	-77.90	125	2.40000E+07	-78.40
86	4.50000E+06	-78.20	126	2.45000E+07	-78.20
87	5.00000E+06	-78.60	127	2.50000E+07	-77.00
88	5.50000E+06	-78.20	128	2.55000E+07	-78.00
89	6.00000E+06	-77.50	129	2.60000E+07	-78.00
90	6.50000E+06	-77.50	130	2.65000E+07	-77.70
91	7.00000E+06	-77.60	131	2.70000E+07	-78.00
92	7.50000E+06	-77.90	132	2.75000E+07	-78.20
93	8.00000E+06	-78.30	133	2.80000E+07	-77.30
94	8.50000E+06	-77.80	134	2.85000E+07	-78.40
95	9.00000E+06	-77.90	135	2.90000E+07	-78.60
96	9.50000E+06	-77.90	136	2.95000E+07	-78.20
97	1.00000E+07	-78.10	137	3.00000E+07	-78.10
98	1.05000E+07	-77.80			
99	1.10000E+07	-78.50			
100	1.15000E+07	-78.00			
101	1.20000E+07	-79.10			
102	1.25000E+07	-77.60			
103	1.30000E+07	-78.20			
104	1.35000E+07	-78.30			
105	1.40000E+07	-77.70			
106	1.45000E+07	-78.30			
107	1.50000E+07	-78.60			
108	1.55000E+07	-77.30			
109	1.60000E+07	-77.60			
110	1.65000E+07	-77.90			
111	1.70000E+07	-77.40			
112	1.75000E+07	-77.60			
113	1.80000E+07	-78.60			
114	1.85000E+07	-77.30			
115	1.90000E+07	-77.40			
116	1.95000E+07	-78.10			
117	2.00000E+07	-77.80			
118	2.05000E+07	-78.60			
119	2.10000E+07	-78.20			
120	2.15000E+07	-77.60			

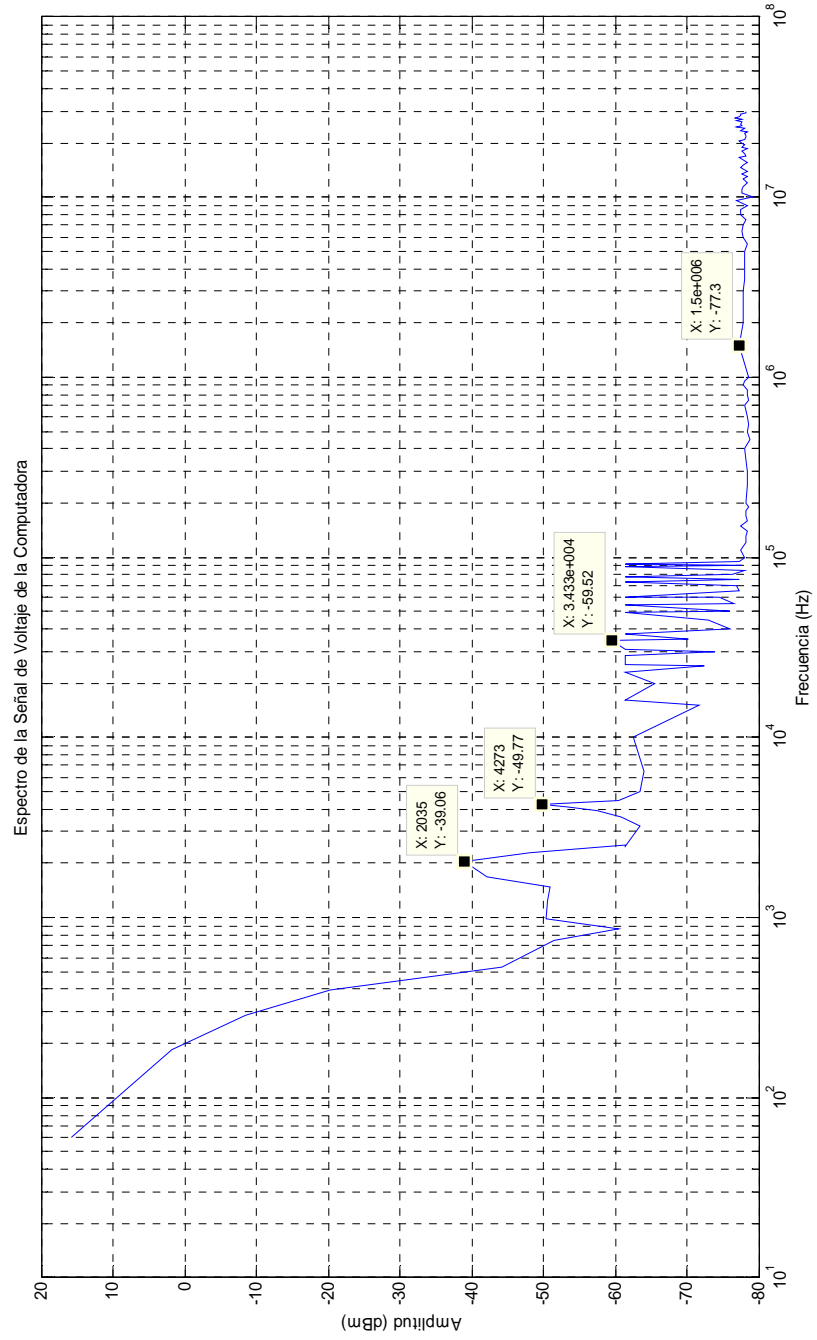
**Computadora**

<b>Mediciones de Frecuencia de la señal de Voltaje de una Computadora</b>
---

No.	Frecuencia (Hz)	Amplitud (dBm)	No.	Frecuencia (Hz)	Amplitud (dBm)
1	6.00000E+01	15.78	41	5.45600E+04	-61.39
2	1.85000E+02	1.83	42	5.50000E+04	-76.60
3	2.85000E+02	-8.57	43	6.00000E+04	-74.40
4	3.97000E+02	-20.32	44	6.05600E+04	-61.40
5	5.35000E+02	-44.14	45	6.50000E+04	-77.20
6	7.47000E+02	-51.41	46	7.00000E+04	-76.90
7	8.60000E+02	-60.45	47	7.30600E+04	-61.39
8	9.85000E+02	-50.45	48	7.50000E+04	-77.20
9	1.23500E+03	-50.58	49	7.80310E+04	-61.38
10	1.47250E+03	-50.95	50	8.00000E+04	-76.30
11	1.69750E+03	-42.09	51	8.50000E+04	-78.00
12	2.03500E+03	-39.06	52	8.83100E+04	-61.39
13	2.28500E+03	-48.18	53	9.00000E+04	-77.70
14	2.52250E+03	-61.43	54	9.20600E+04	-61.41
15	2.47500E+03	-61.43	55	9.50000E+04	-77.20
16	3.22250E+03	-63.47	56	1.00000E+05	-78.10
17	3.58500E+03	-60.91	57	1.10000E+05	-77.50
18	3.93500E+03	-57.45	58	1.20000E+05	-78.20
19	4.14750E+03	-53.30	59	1.30000E+05	-78.20
20	4.27250E+03	-49.77	60	1.40000E+05	-78.50
21	4.49750E+03	-60.45	61	1.50000E+05	-77.50
22	4.97250E+03	-63.47	62	1.60000E+05	-78.50
23	6.47500E+03	-64.06	63	1.70000E+05	-78.20
24	1.00000E+04	-62.60	64	1.80000E+05	-78.20
25	1.50000E+04	-71.60	65	1.90000E+05	-78.60
26	1.60600E+04	-61.40	66	2.00000E+05	-78.20
27	2.00000E+04	-65.60	67	2.50000E+05	-78.40
28	2.30600E+04	-61.40	68	3.00000E+05	-78.40
29	2.50000E+04	-72.50	69	3.50000E+05	-78.30
30	2.55600E+04	-61.40	70	4.00000E+05	-78.00
31	2.85600E+04	-61.39	71	4.50000E+05	-78.80
32	3.00000E+04	-73.90	72	5.00000E+05	-78.40
33	3.10600E+04	-61.39	73	5.50000E+05	-78.60
34	3.43250E+04	-59.52	74	6.00000E+05	-78.40
35	3.50000E+04	-70.10	75	6.50000E+05	-78.30
36	3.78100E+04	-61.40	76	7.00000E+05	-78.00
37	4.00000E+04	-76.00	77	7.50000E+05	-78.60
38	4.50000E+04	-73.00	78	8.00000E+05	-78.40
39	4.90600E+04	-61.40	79	8.50000E+05	-78.50
40	5.00000E+04	-75.90	80	9.00000E+05	-77.80

<b>Mediciones de Frecuencia de la señal de Voltaje de una Computadora</b>
---

<b>No.</b>	<b>Frecuencia (Hz)</b>	<b>Amplitud (dBm)</b>	<b>No.</b>	<b>Frecuencia (Hz)</b>	<b>Amplitud (dBm)</b>
81	9.50000E+05	-78.10	121	2.05000E+07	-77.30
82	1.00000E+06	-78.60	122	2.10000E+07	-78.00
83	1.50000E+06	-77.30	123	2.15000E+07	-78.30
84	2.00000E+06	-77.80	124	2.20000E+07	-78.30
85	2.50000E+06	-77.90	125	2.25000E+07	-78.00
86	3.00000E+06	-77.90	126	2.30000E+07	-78.50
87	3.50000E+06	-78.10	127	2.35000E+07	-77.40
88	4.00000E+06	-78.00	128	2.40000E+07	-78.10
89	4.50000E+06	-78.10	129	2.45000E+07	-77.00
90	5.00000E+06	-78.10	130	2.50000E+07	-77.70
91	5.50000E+06	-78.50	131	2.55000E+07	-77.50
92	6.00000E+06	-77.90	132	2.60000E+07	-77.60
93	6.50000E+06	-77.60	133	2.65000E+07	-77.00
94	7.00000E+06	-77.80	134	2.70000E+07	-77.70
95	7.50000E+06	-78.20	135	2.75000E+07	-76.80
96	8.00000E+06	-77.40	136	2.80000E+07	-77.30
97	8.50000E+06	-77.40	137	2.85000E+07	-77.50
98	9.00000E+06	-78.40	138	2.90000E+07	-77.40
99	9.50000E+06	-76.90	139	2.95000E+07	-78.30
100	1.00000E+07	-79.10	140	3.00000E+07	-78.20
101	1.05000E+07	-77.60			
102	1.10000E+07	-77.70			
103	1.15000E+07	-77.80			
104	1.20000E+07	-78.40			
105	1.25000E+07	-77.80			
106	1.30000E+07	-78.40			
107	1.35000E+07	-77.60			
108	1.40000E+07	-78.50			
109	1.45000E+07	-77.40			
110	1.50000E+07	-77.90			
111	1.55000E+07	-78.40			
112	1.60000E+07	-77.90			
113	1.65000E+07	-77.30			
114	1.70000E+07	-78.20			
115	1.75000E+07	-78.00			
116	1.80000E+07	-77.70			
117	1.85000E+07	-78.40			
118	1.90000E+07	-77.60			
119	1.95000E+07	-78.10			
120	2.00000E+07	-77.70			

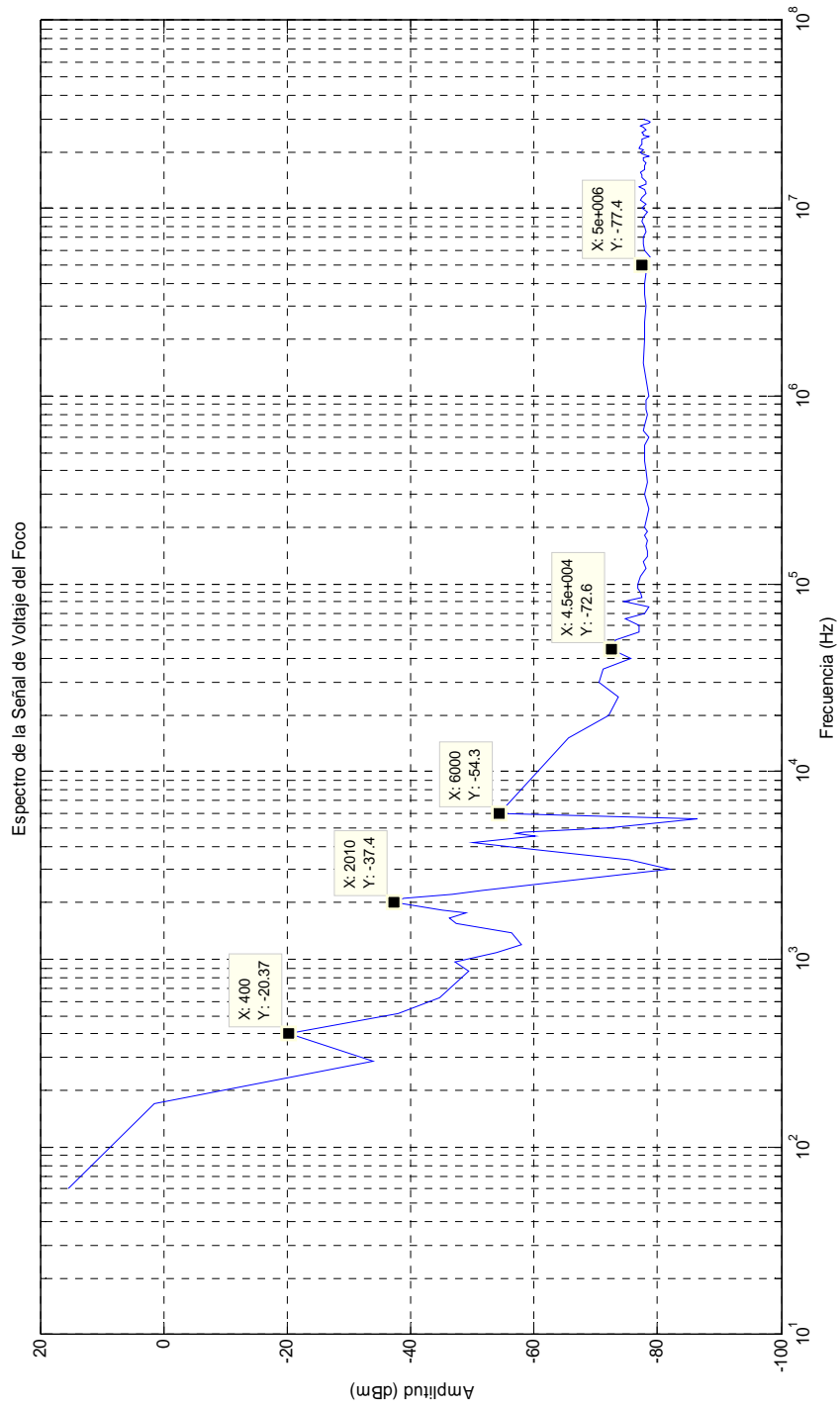

<b>Mediciones de Frecuencia de la señal de Voltaje de un Foco</b>
---

<b>No.</b>	<b>Frecuencia (Hz)</b>	<b>Amplitud (dBm)</b>	<b>No.</b>	<b>Frecuencia (Hz)</b>	<b>Amplitud (dBm)</b>
1	6.00000E+01	15.51	41	7.00000E+04	-77.80
2	1.70000E+02	1.49	42	7.50000E+04	-78.50
3	2.85000E+02	-33.90	43	8.00000E+04	-74.50
4	4.00000E+02	-20.37	44	8.50000E+04	-77.40
5	5.15000E+02	-37.95	45	9.00000E+04	-77.30
6	6.30000E+02	-44.80	46	9.50000E+04	-76.80
7	8.65000E+02	-49.40	47	1.00000E+05	-76.80
8	9.75000E+02	-47.26	48	1.10000E+05	-77.30
9	1.09000E+03	-53.91	49	1.20000E+05	-78.10
10	1.20500E+03	-57.86	50	1.30000E+05	-77.60
11	1.37500E+03	-56.45	51	1.40000E+05	-78.40
12	1.55000E+03	-47.42	52	1.50000E+05	-78.30
13	1.66500E+03	-46.34	53	1.60000E+05	-78.10
14	1.77500E+03	-48.93	54	1.70000E+05	-78.30
15	1.84000E+03	-45.15	55	1.80000E+05	-78.00
16	2.01000E+03	-37.40	56	1.90000E+05	-78.30
17	2.11000E+03	-38.96	57	2.00000E+05	-77.80
18	2.22500E+03	-46.70	58	2.50000E+05	-78.60
19	2.34000E+03	-51.73	59	3.00000E+05	-78.00
20	3.00000E+03	-81.94	60	3.50000E+05	-78.40
21	3.40000E+03	-75.42	61	4.00000E+05	-78.10
22	3.93500E+03	-57.69	62	4.50000E+05	-77.90
23	4.19500E+03	-50.20	63	5.00000E+05	-77.90
24	4.54000E+03	-60.19	64	5.50000E+05	-77.80
25	4.65500E+03	-56.96	65	6.00000E+05	-78.60
26	4.77000E+03	-58.46	66	6.50000E+05	-77.70
27	5.00000E+03	-71.85	67	7.00000E+05	-78.00
28	5.60000E+03	-86.54	68	7.50000E+05	-78.10
29	6.00000E+03	-54.30	69	8.00000E+05	-78.30
30	1.50000E+04	-65.50	70	8.50000E+05	-78.20
31	2.00000E+04	-72.00	71	9.00000E+05	-78.10
32	2.50000E+04	-73.60	72	9.50000E+05	-78.20
33	3.00000E+04	-70.50	73	1.00000E+06	-78.50
34	3.50000E+04	-71.10	74	1.50000E+06	-77.70
35	4.00000E+04	-75.60	75	2.00000E+06	-77.80
36	4.50000E+04	-72.60	76	2.50000E+06	-77.80
37	5.00000E+04	-73.10	77	3.00000E+06	-78.10
38	5.50000E+04	-77.10	78	3.50000E+06	-78.00
39	6.00000E+04	-77.10	79	4.00000E+06	-78.00
40	6.50000E+04	-74.70	80	4.50000E+06	-78.10

<b>Mediciones de Frecuencia de la señal de Voltaje de un Foco</b>
---

<b>No.</b>	<b>Frecuencia (Hz)</b>	<b>Amplitud (dBm)</b>	<b>No.</b>	<b>Frecuencia (Hz)</b>	<b>Amplitud (dBm)</b>
81	5.00000E+06	-77.40	121	2.50000E+07	-77.60
82	5.50000E+06	-78.90	122	2.55000E+07	-77.40
83	6.00000E+06	-78.00	123	2.60000E+07	-78.10
84	6.50000E+06	-77.60	124	2.65000E+07	-77.90
85	7.00000E+06	-77.60	125	2.70000E+07	-77.70
86	7.50000E+06	-78.20	126	2.75000E+07	-77.20
87	8.00000E+06	-77.80	127	2.80000E+07	-77.70
88	8.50000E+06	-77.40	128	2.85000E+07	-78.50
89	9.00000E+06	-77.60	129	2.90000E+07	-78.70
90	9.50000E+06	-78.40	130	2.95000E+07	-78.40
91	1.00000E+07	-77.40	131	3.00000E+07	-77.70
92	1.05000E+07	-78.20			
93	1.10000E+07	-77.30			
94	1.15000E+07	-77.40			
95	1.20000E+07	-78.20			
96	1.25000E+07	-77.80			
97	1.30000E+07	-76.90			
98	1.35000E+07	-78.10			
99	1.40000E+07	-78.10			
100	1.45000E+07	-77.50			
101	1.50000E+07	-77.50			
102	1.55000E+07	-77.30			
103	1.60000E+07	-77.90			
104	1.65000E+07	-77.80			
105	1.70000E+07	-78.00			
106	1.75000E+07	-78.20			
107	1.80000E+07	-77.60			
108	1.85000E+07	-77.60			
109	1.90000E+07	-78.50			
110	1.95000E+07	-77.50			
111	2.00000E+07	-77.20			
112	2.05000E+07	-77.60			
113	2.10000E+07	-77.10			
114	2.15000E+07	-77.20			
115	2.20000E+07	-77.50			
116	2.25000E+07	-77.40			
117	2.30000E+07	-77.50			
118	2.35000E+07	-77.40			
119	2.40000E+07	-78.60			
120	2.45000E+07	-77.60			



Foco Ahorrador

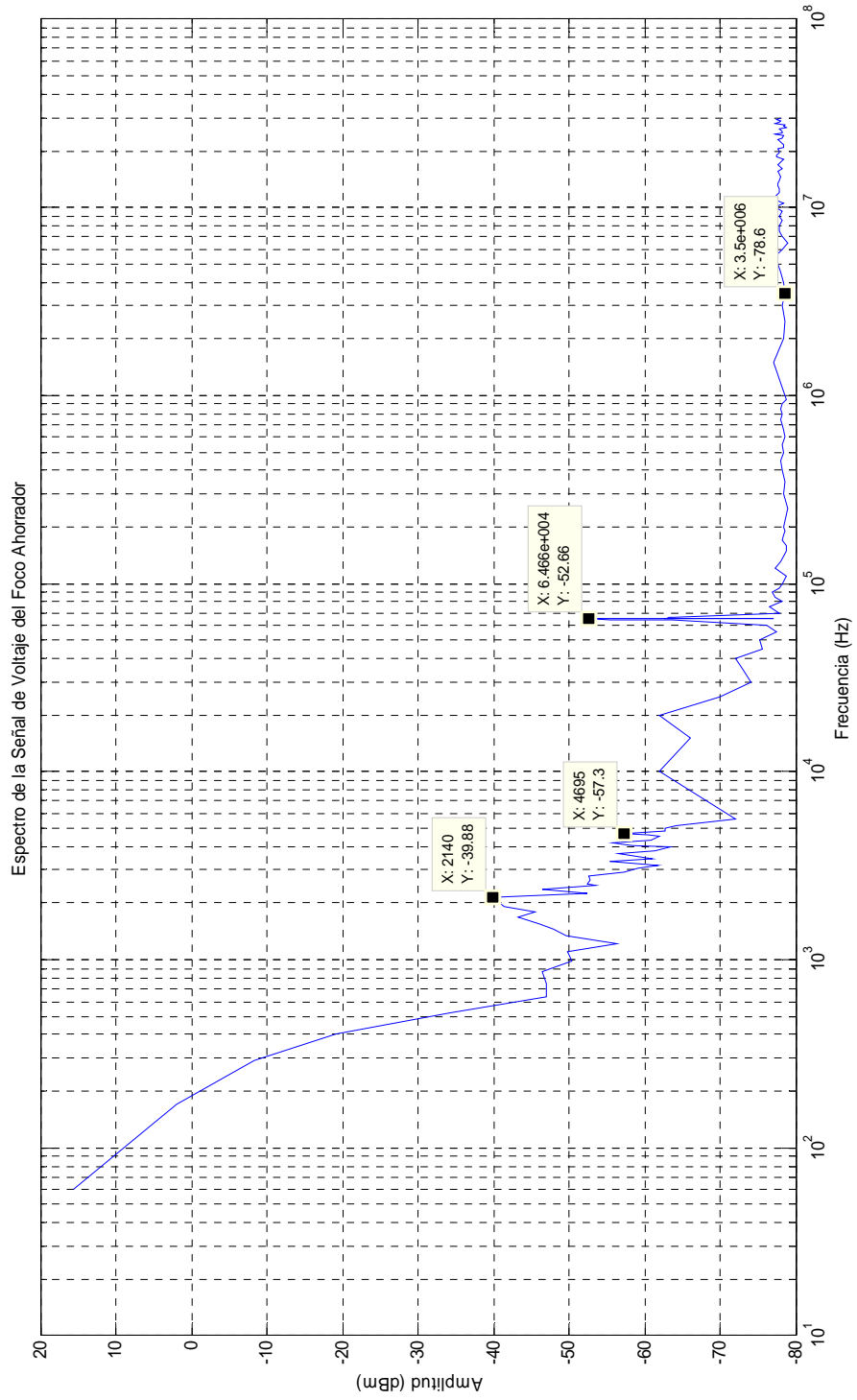

**Mediciones de Frecuencia de la señal de Voltaje de un Foco Ahorrador**

No.	Frecuencia (Hz)	Amplitud (dBm)	No.	Frecuencia (Hz)	Amplitud (dBm)
1	6.00000E+01	15.67	41	5.15000E+03	-64.19
2	1.70000E+02	2.03	42	5.60000E+03	-72.13
3	2.90000E+02	-8.31	43	1.00000E+04	-61.90
4	4.05000E+02	-19.22	44	1.50000E+04	-66.00
5	5.20000E+02	-34.37	45	2.00000E+04	-62.00
6	6.40000E+02	-47.01	46	2.50000E+04	-70.00
7	7.50000E+02	-46.93	47	3.00000E+04	-74.10
8	8.70000E+02	-46.36	48	3.50000E+04	-72.90
9	9.85000E+02	-50.29	49	4.00000E+04	-72.10
10	1.10500E+03	-49.77	50	4.50000E+04	-75.70
11	1.21500E+03	-56.31	51	5.00000E+04	-75.20
12	1.33500E+03	-49.63	52	5.50000E+04	-77.50
13	1.45000E+03	-47.94	53	6.00000E+04	-76.20
14	1.56500E+03	-46.07	54	6.39950E+04	-63.65
15	1.68000E+03	-43.35	55	6.40850E+04	-60.25
16	1.80000E+03	-45.59	56	6.41950E+04	-58.30
17	1.91500E+03	-41.47	57	6.42850E+04	-57.34
18	2.14000E+03	-39.88	58	6.43650E+04	-62.57
19	2.24500E+03	-52.50	59	6.44500E+04	-58.91
20	2.36500E+03	-46.43	60	6.45750E+04	-55.50
21	2.48000E+03	-53.59	61	6.46550E+04	-52.66
22	2.54000E+03	-52.47	62	6.47150E+04	-60.56
23	2.65500E+03	-52.84	63	6.47750E+04	-55.41
24	2.77000E+03	-52.66	64	6.48550E+04	-59.15
25	2.94500E+03	-57.20	65	6.49150E+04	-57.41
26	3.05500E+03	-59.11	66	6.50000E+04	-77.10
27	3.17500E+03	-61.79	67	6.50150E+04	-61.38
28	3.35000E+03	-55.49	68	6.51350E+04	-62.68
29	3.46000E+03	-60.95	69	6.52450E+04	-63.54
30	3.69500E+03	-56.59	70	6.56600E+04	-62.89
31	3.80500E+03	-61.45	71	6.58050E+04	-63.27
32	3.98500E+03	-63.50	72	6.60400E+04	-63.84
33	4.06500E+03	-58.41	73	7.00000E+04	-77.80
34	4.18000E+03	-55.83	74	7.50000E+04	-76.60
35	4.34500E+03	-60.77	75	8.00000E+04	-78.30
36	4.52000E+03	-61.99	76	8.50000E+04	-77.30
37	4.63500E+03	-60.47	77	9.00000E+04	-76.90
38	4.69500E+03	-57.30	78	9.50000E+04	-77.80
39	4.80500E+03	-62.62	79	1.00000E+05	-78.30
40	4.98000E+03	-62.75	80	1.10000E+05	-78.70

<b>Mediciones de Frecuencia de la señal de Voltaje de un Foco Ahorrador</b>
---

<b>No.</b>	<b>Frecuencia (Hz)</b>	<b>Amplitud (dBm)</b>	<b>No.</b>	<b>Frecuencia (Hz)</b>	<b>Amplitud (dBm)</b>
81	1.20000E+05	-77.30	121	9.00000E+06	-77.90
82	1.30000E+05	-78.10	122	9.50000E+06	-78.20
83	1.40000E+05	-78.40	123	1.00000E+07	-77.20
84	1.50000E+05	-78.70	124	1.05000E+07	-78.40
85	1.60000E+05	-78.70	125	1.10000E+07	-77.10
86	1.70000E+05	-78.20	126	1.15000E+07	-77.30
87	1.80000E+05	-78.50	127	1.20000E+07	-77.90
88	1.90000E+05	-78.60	128	1.25000E+07	-77.90
89	2.00000E+05	-78.50	129	1.30000E+07	-77.70
90	2.50000E+05	-79.00	130	1.35000E+07	-77.60
91	3.00000E+05	-78.40	131	1.40000E+07	-77.80
92	3.50000E+05	-78.60	132	1.45000E+07	-78.00
93	4.00000E+05	-78.30	133	1.50000E+07	-77.90
94	4.50000E+05	-78.10	134	1.55000E+07	-77.70
95	5.00000E+05	-78.50	135	1.60000E+07	-78.20
96	5.50000E+05	-78.30	136	1.65000E+07	-77.80
97	6.00000E+05	-78.60	137	1.70000E+07	-77.70
98	6.50000E+05	-78.40	138	1.75000E+07	-78.10
99	7.00000E+05	-78.30	139	1.80000E+07	-78.40
100	7.50000E+05	-78.00	140	1.85000E+07	-77.40
101	8.00000E+05	-78.30	141	1.90000E+07	-77.50
102	8.50000E+05	-78.10	142	1.95000E+07	-77.90
103	9.00000E+05	-78.20	143	2.00000E+07	-77.90
104	9.50000E+05	-78.70	144	2.05000E+07	-77.70
105	1.00000E+06	-78.60	145	2.10000E+07	-78.40
106	1.50000E+06	-77.10	146	2.15000E+07	-78.40
107	2.00000E+06	-78.40	147	2.20000E+07	-78.30
108	2.50000E+06	-78.60	148	2.25000E+07	-77.90
109	3.00000E+06	-78.30	149	2.30000E+07	-77.70
110	3.50000E+06	-78.60	150	2.35000E+07	-78.30
111	4.00000E+06	-78.50	151	2.40000E+07	-78.50
112	4.50000E+06	-78.10	152	2.45000E+07	-77.30
113	5.00000E+06	-77.70	153	2.50000E+07	-78.30
114	5.50000E+06	-77.20	154	2.55000E+07	-78.20
115	6.00000E+06	-78.30	155	2.60000E+07	-77.90
116	6.50000E+06	-78.90	156	2.65000E+07	-78.70
117	7.00000E+06	-78.20	157	2.70000E+07	-78.40
118	7.50000E+06	-77.90	158	2.75000E+07	-78.60
119	8.00000E+06	-77.90	159	2.80000E+07	-77.30
120	8.50000E+06	-78.30	160	2.85000E+07	-77.90

**Mediciones de Frecuencia de la señal de Voltaje de un Foco Ahorrador**

<b>No.</b>	<b>Frecuencia (Hz)</b>	<b>Amplitud (dBm)</b>
161	2.90000E+07	-78.10
162	2.95000E+07	-77.50
163	3.00000E+07	-78.10

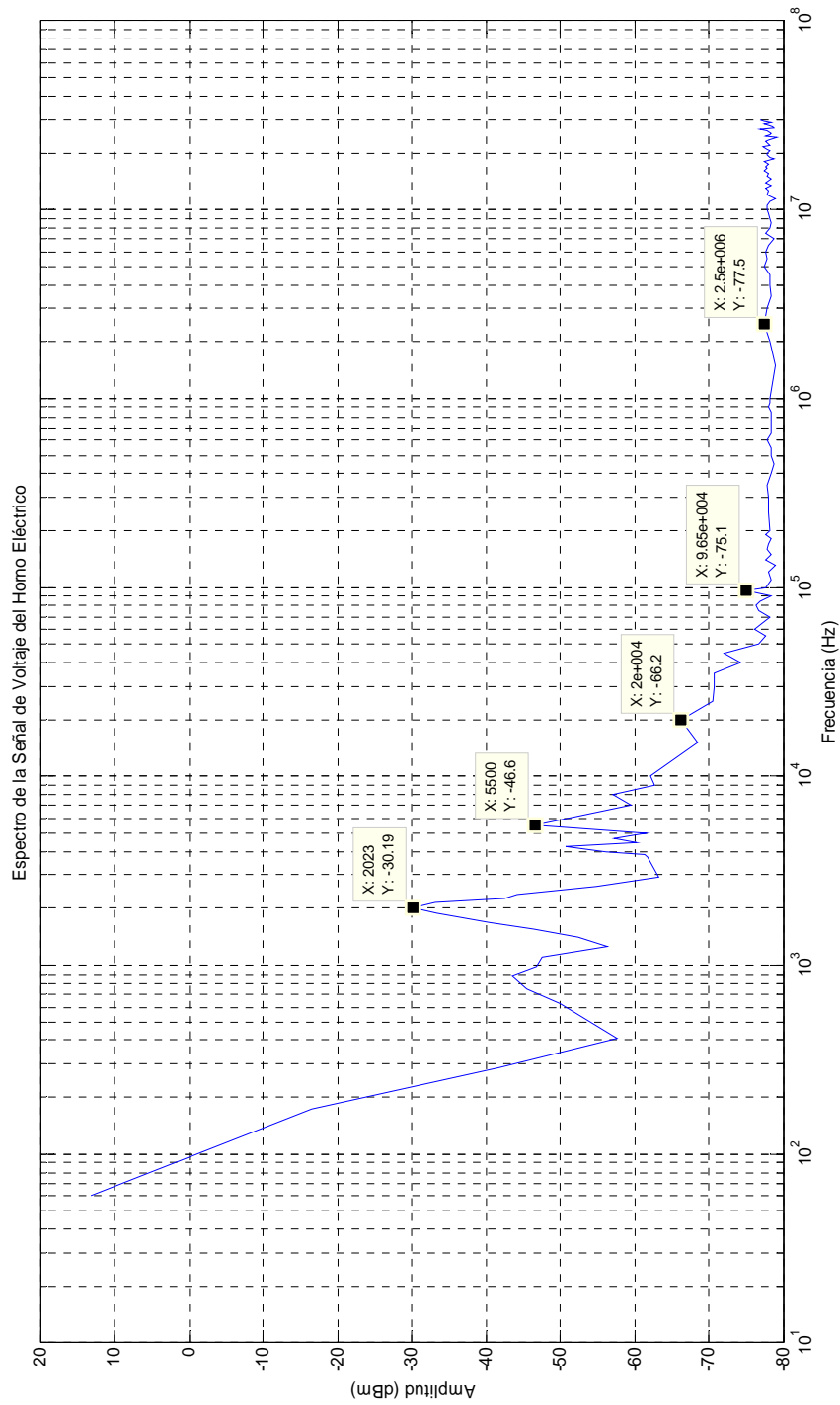
**Horno Eléctrico**

<b>Mediciones de Frecuencia de la señal de Voltaje de un Horno Eléctrico</b>					
<b>No.</b>	<b>Frecuencia (Hz)</b>	<b>Amplitud (dBm)</b>	<b>No.</b>	<b>Frecuencia (Hz)</b>	<b>Amplitud (dBm)</b>
1	6.00000E+01	13.26	41	4.50000E+04	-72.10
2	1.72500E+02	-16.53	42	5.00000E+04	-76.70
3	2.85000E+02	-41.81	43	5.50000E+04	-77.60
4	4.10000E+02	-57.68	44	6.00000E+04	-76.10
5	6.22500E+02	-49.94	45	6.50000E+04	-77.20
6	7.47500E+02	-45.55	46	7.00000E+04	-78.20
7	8.72500E+02	-43.52	47	7.50000E+04	-76.70
8	9.85000E+02	-46.83	48	8.00000E+04	-76.40
9	1.09700E+03	-47.63	49	8.50000E+04	-77.00
10	1.26000E+03	-56.43	50	9.00000E+04	-78.50
11	1.39750E+03	-52.39	51	9.65000E+04	-75.10
12	1.56000E+03	-46.48	52	1.00000E+05	-77.60
13	1.67250E+03	-40.52	53	1.10000E+05	-78.50
14	1.89750E+03	-33.32	54	1.20000E+05	-78.00
15	2.02250E+03	-30.19	55	1.30000E+05	-78.90
16	2.13500E+03	-33.22	56	1.40000E+05	-77.70
17	2.24750E+03	-42.49	57	1.50000E+05	-78.50
18	2.37250E+03	-44.12	58	1.60000E+05	-77.90
19	2.48500E+03	-49.55	59	1.70000E+05	-78.00
20	2.59750E+03	-54.87	60	1.80000E+05	-78.50
21	2.94750E+03	-63.23	61	1.90000E+05	-77.70
22	3.76000E+03	-61.85	62	2.00000E+05	-78.20
23	3.88500E+03	-61.43	63	2.50000E+05	-78.10
24	3.99750E+03	-56.22	64	3.00000E+05	-78.10
25	4.22250E+03	-50.71	65	3.50000E+05	-77.90
26	4.44750E+03	-60.35	66	4.00000E+05	-78.40
27	4.68500E+03	-57.38	67	4.50000E+05	-78.70
28	4.88500E+03	-60.46	68	5.00000E+05	-78.40
29	4.98500E+03	-61.50	69	5.50000E+05	-78.50
30	5.50000E+03	-46.60	70	6.00000E+05	-77.90
31	7.00000E+03	-59.50	71	6.50000E+05	-78.50
32	8.00000E+03	-57.10	72	7.00000E+05	-78.40
33	9.00000E+03	-62.70	73	7.50000E+05	-78.50
34	1.00000E+04	-62.20	74	8.00000E+05	-78.40
35	1.50000E+04	-68.50	75	8.50000E+05	-78.40
36	2.00000E+04	-66.20	76	9.00000E+05	-78.00
37	2.50000E+04	-70.50	77	9.50000E+05	-78.30
38	3.00000E+04	-70.80	78	1.00000E+06	-78.20
39	3.50000E+04	-70.80	79	1.50000E+06	-78.90
40	4.00000E+04	-74.30	80	2.00000E+06	-78.30

<b>Mediciones de Frecuencia de la señal de Voltaje de un Horno Eléctrico</b>
--

<b>No.</b>	<b>Frecuencia (Hz)</b>	<b>Amplitud (dBm)</b>	<b>No.</b>	<b>Frecuencia (Hz)</b>	<b>Amplitud (dBm)</b>
81	2.50000E+06	-77.50	121	2.25000E+07	-77.80
82	3.00000E+06	-77.80	122	2.30000E+07	-77.70
83	3.50000E+06	-78.40	123	2.35000E+07	-78.10
84	4.00000E+06	-78.30	124	2.40000E+07	-79.10
85	4.50000E+06	-78.30	125	2.45000E+07	-77.70
86	5.00000E+06	-77.40	126	2.50000E+07	-78.30
87	5.50000E+06	-77.80	127	2.55000E+07	-78.50
88	6.00000E+06	-77.70	128	2.60000E+07	-77.80
89	6.50000E+06	-78.00	129	2.65000E+07	-76.90
90	7.00000E+06	-78.70	130	2.70000E+07	-78.80
91	7.50000E+06	-77.70	131	2.75000E+07	-78.60
92	8.00000E+06	-78.30	132	2.80000E+07	-78.00
93	8.50000E+06	-78.40	133	2.85000E+07	-77.50
94	9.00000E+06	-78.30	134	2.90000E+07	-78.40
95	9.50000E+06	-78.00	135	2.95000E+07	-77.40
96	1.00000E+07	-77.80	136	3.00000E+07	-77.00
97	1.05000E+07	-77.80			
98	1.10000E+07	-78.20			
99	1.15000E+07	-78.90			
100	1.20000E+07	-77.80			
101	1.25000E+07	-78.00			
102	1.30000E+07	-77.60			
103	1.35000E+07	-78.50			
104	1.40000E+07	-77.60			
105	1.45000E+07	-78.40			
106	1.50000E+07	-77.90			
107	1.55000E+07	-78.00			
108	1.60000E+07	-77.50			
109	1.65000E+07	-77.90			
110	1.70000E+07	-77.60			
111	1.75000E+07	-78.00			
112	1.80000E+07	-77.50			
113	1.85000E+07	-78.70			
114	1.90000E+07	-78.20			
115	1.95000E+07	-77.90			
116	2.00000E+07	-77.90			
117	2.05000E+07	-78.30			
118	2.10000E+07	-77.90			
119	2.15000E+07	-77.30			
120	2.20000E+07	-78.20			

# Horno de Microondas

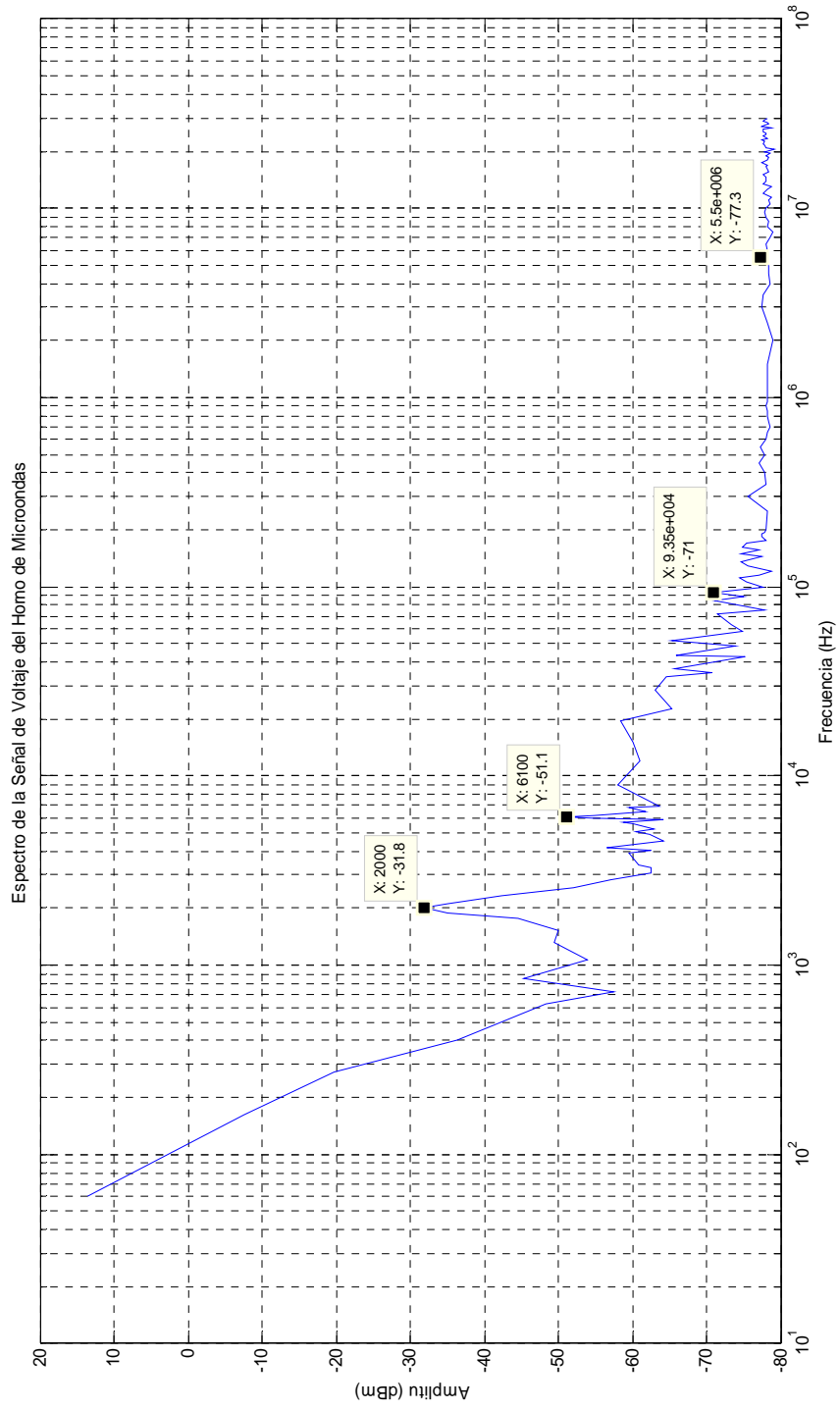



**Mediciones de Frecuencia de la señal de Voltaje de un Horno de Microondas**

No.	Frecuencia (Hz)	Amplitud (dBm)	No.	Frecuencia (Hz)	Amplitud (dBm)
1	6.00000E+01	13.57	41	1.95000E+04	-58.50
2	1.62500E+02	-7.50	42	2.25000E+04	-65.30
3	2.75000E+02	-19.67	43	2.85000E+04	-63.10
4	4.00000E+02	-36.40	44	3.35000E+04	-64.60
5	6.25000E+02	-48.27	45	3.50000E+04	-70.80
6	7.25000E+02	-57.44	46	3.70000E+04	-65.70
7	8.50000E+02	-45.31	47	4.25000E+04	-75.20
8	1.07500E+03	-53.89	48	4.35000E+04	-65.90
9	1.31250E+03	-49.38	49	4.90000E+04	-73.90
10	1.53750E+03	-49.99	50	5.15000E+04	-65.30
11	1.76250E+03	-44.56	51	5.85000E+04	-74.80
12	1.88750E+03	-35.03	52	6.35000E+04	-73.40
13	2.00000E+03	-31.80	53	7.20000E+04	-71.50
14	2.10000E+03	-35.12	54	7.50000E+04	-77.90
15	2.32500E+03	-42.26	55	8.40000E+04	-71.20
16	2.57500E+03	-52.12	56	8.90000E+04	-75.00
17	2.81250E+03	-57.17	57	9.35000E+04	-71.00
18	3.07500E+03	-62.48	58	9.95000E+04	-77.70
19	3.27500E+03	-62.48	59	1.05500E+05	-75.50
20	3.36250E+03	-60.78	60	1.11500E+05	-74.40
21	3.93750E+03	-59.47	61	1.16000E+05	-77.10
22	4.03750E+03	-62.48	62	1.21000E+05	-78.80
23	4.16250E+03	-56.45	63	1.29000E+05	-75.60
24	4.53750E+03	-64.16	64	1.35000E+05	-74.70
25	4.90000E+03	-62.32	65	1.44000E+05	-77.50
26	5.07500E+03	-60.54	66	1.49000E+05	-74.60
27	5.28750E+03	-62.82	67	1.57000E+05	-77.10
28	5.56250E+03	-60.18	68	1.62000E+05	-74.80
29	5.65000E+03	-58.76	69	1.70000E+05	-75.50
30	5.91250E+03	-64.20	70	1.77000E+05	-78.10
31	5.98750E+03	-54.79	71	1.85000E+05	-77.50
32	6.10000E+03	-51.10	72	1.90000E+05	-77.40
33	6.20000E+03	-54.83	73	1.95000E+05	-77.80
34	6.32500E+03	-57.02	74	2.00000E+05	-78.10
35	6.48750E+03	-61.86	75	2.50000E+05	-78.20
36	6.76250E+03	-59.53	76	3.00000E+05	-75.60
37	6.88750E+03	-63.63	77	3.50000E+05	-78.00
38	9.00000E+03	-58.00	78	4.00000E+05	-77.90
39	1.20000E+04	-61.10	79	4.50000E+05	-77.10
40	1.50000E+04	-60.00	80	5.00000E+05	-77.80

**Mediciones de Frecuencia de la señal de Voltaje de un Horno de Microondas**

No.	Frecuencia (Hz)	Amplitud (dBm)	No.	Frecuencia (Hz)	Amplitud (dBm)
81	5.50000E+05	-77.30	121	1.65000E+07	-78.00
82	6.00000E+05	-78.00	122	1.70000E+07	-78.30
83	6.50000E+05	-78.30	123	1.75000E+07	-77.40
84	7.00000E+05	-78.60	124	1.80000E+07	-78.20
85	7.50000E+05	-78.40	125	1.85000E+07	-78.50
86	8.00000E+05	-78.20	126	1.90000E+07	-78.10
87	8.50000E+05	-78.20	127	1.95000E+07	-78.60
88	9.00000E+05	-78.00	128	2.00000E+07	-77.80
89	9.50000E+05	-78.30	129	2.05000E+07	-79.10
90	1.00000E+06	-78.30	130	2.10000E+07	-78.00
91	1.50000E+06	-78.30	131	2.15000E+07	-77.90
92	2.00000E+06	-78.90	132	2.20000E+07	-77.70
93	2.50000E+06	-78.20	133	2.25000E+07	-77.80
94	3.00000E+06	-77.50	134	2.30000E+07	-77.50
95	3.50000E+06	-77.70	135	2.35000E+07	-78.30
96	4.00000E+06	-78.60	136	2.40000E+07	-77.60
97	4.50000E+06	-78.40	137	2.45000E+07	-78.00
98	5.00000E+06	-78.40	138	2.50000E+07	-78.10
99	5.50000E+06	-77.30	139	2.55000E+07	-77.70
100	6.00000E+06	-78.30	140	2.60000E+07	-77.70
101	6.50000E+06	-78.00	141	2.65000E+07	-78.80
102	7.00000E+06	-78.60	142	2.70000E+07	-77.50
103	7.50000E+06	-78.90	143	2.75000E+07	-77.80
104	8.00000E+06	-78.20	144	2.80000E+07	-78.50
105	8.50000E+06	-78.50	145	2.85000E+07	-78.30
106	9.00000E+06	-78.00	146	2.90000E+07	-77.70
107	9.50000E+06	-77.80	147	2.95000E+07	-77.80
108	1.00000E+07	-78.00	148	3.00000E+07	-78.30
109	1.05000E+07	-78.60			
110	1.10000E+07	-78.40			
111	1.15000E+07	-78.80			
112	1.20000E+07	-77.70			
113	1.25000E+07	-78.30			
114	1.30000E+07	-78.70			
115	1.35000E+07	-77.60			
116	1.40000E+07	-78.00			
117	1.45000E+07	-78.10			
118	1.50000E+07	-77.60			
119	1.55000E+07	-78.50			
120	1.60000E+07	-78.20			

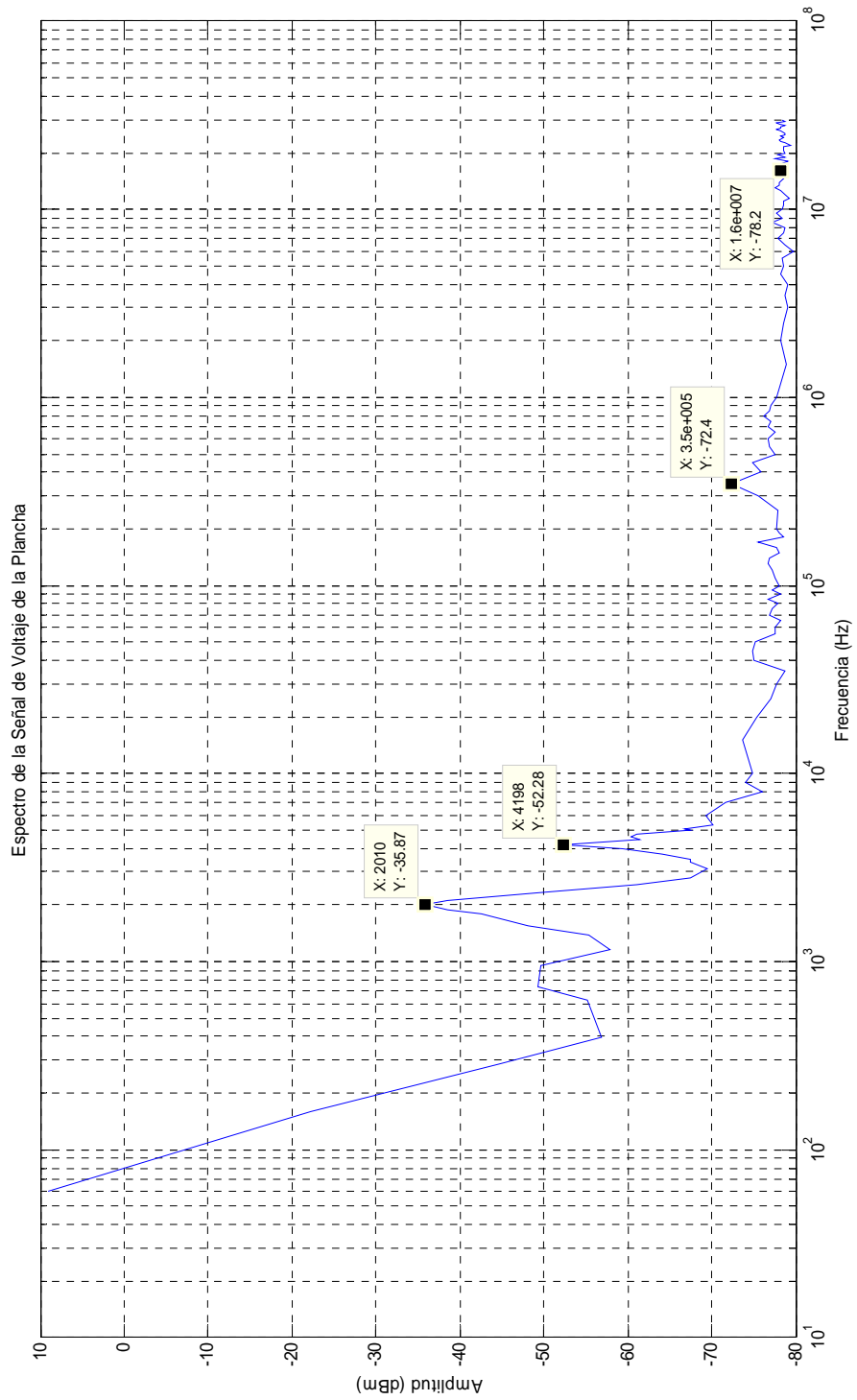

<b>Mediciones de Frecuencia de la señal de Voltaje de una Plancha</b>
---

No.	Frecuencia (Hz)	Amplitud (dBm)	No.	Frecuencia (Hz)	Amplitud (dBm)
1	6.00000E+01	9.01	41	4.50000E+04	-74.90
2	1.60000E+02	-22.18	42	5.00000E+04	-75.20
3	2.85000E+02	-44.83	43	5.50000E+04	-77.60
4	3.97000E+02	-56.91	44	6.00000E+04	-77.60
5	6.22500E+02	-55.11	45	6.50000E+04	-78.30
6	7.35000E+02	-49.38	46	7.00000E+04	-76.90
7	9.60000E+02	-49.59	47	7.50000E+04	-77.30
8	1.16000E+03	-57.88	48	8.00000E+04	-77.90
9	1.38500E+03	-55.32	49	8.50000E+04	-76.80
10	1.54700E+03	-48.09	50	9.00000E+04	-78.30
11	1.78500E+03	-42.54	51	9.50000E+04	-77.30
12	1.89750E+03	-38.49	52	1.00000E+05	-78.10
13	2.01000E+03	-35.87	53	1.10000E+05	-77.60
14	2.12250E+03	-38.59	54	1.20000E+05	-77.30
15	2.34750E+03	-49.43	55	1.30000E+05	-76.70
16	2.57250E+03	-61.15	56	1.40000E+05	-76.90
17	2.79750E+03	-67.43	57	1.50000E+05	-78.10
18	3.14750E+03	-69.47	58	1.60000E+05	-77.80
19	3.37250E+03	-67.43	59	1.70000E+05	-75.50
20	3.51000E+03	-67.43	60	1.80000E+05	-78.50
21	3.73500E+03	-64.15	61	1.90000E+05	-78.10
22	3.96000E+03	-59.47	62	2.00000E+05	-77.70
23	4.19750E+03	-52.28	63	2.50000E+05	-77.90
24	4.43500E+03	-61.40	64	3.00000E+05	-75.60
25	4.64750E+03	-60.33	65	3.50000E+05	-72.40
26	4.77250E+03	-61.14	66	4.00000E+05	-75.90
27	4.99750E+03	-67.43	67	4.50000E+05	-74.90
28	5.10000E+03	-66.72	68	5.00000E+05	-77.60
29	5.33750E+03	-70.11	69	5.50000E+05	-76.90
30	6.00000E+03	-69.30	70	6.00000E+05	-76.80
31	7.00000E+03	-71.70	71	6.50000E+05	-77.50
32	8.00000E+03	-76.10	72	7.00000E+05	-76.80
33	9.00000E+03	-74.00	73	7.50000E+05	-77.10
34	1.00000E+04	-74.90	74	8.00000E+05	-76.20
35	1.50000E+04	-73.70	75	8.50000E+05	-76.90
36	2.00000E+04	-75.30	76	9.00000E+05	-77.10
37	2.50000E+04	-77.10	77	9.50000E+05	-77.40
38	3.00000E+04	-77.70	78	1.00000E+06	-77.80
39	3.50000E+04	-78.80	79	1.50000E+06	-78.90
40	4.00000E+04	-75.10	80	2.00000E+06	-78.20

<b>Mediciones de Frecuencia de la señal de Voltaje de una Plancha</b>
---

<b>No.</b>	<b>Frecuencia (Hz)</b>	<b>Amplitud (dBm)</b>	<b>No.</b>	<b>Frecuencia (Hz)</b>	<b>Amplitud (dBm)</b>
81	2.50000E+06	-78.50	121	2.25000E+07	-78.80
82	3.00000E+06	-79.10	122	2.30000E+07	-78.20
83	3.50000E+06	-78.70	123	2.35000E+07	-78.00
84	4.00000E+06	-79.10	124	2.40000E+07	-78.60
85	4.50000E+06	-78.30	125	2.45000E+07	-78.20
86	5.00000E+06	-78.50	126	2.50000E+07	-78.70
87	5.50000E+06	-78.40	127	2.55000E+07	-78.80
88	6.00000E+06	-79.70	128	2.60000E+07	-78.30
89	6.50000E+06	-78.80	129	2.65000E+07	-77.70
90	7.00000E+06	-77.90	130	2.70000E+07	-78.20
91	7.50000E+06	-78.50	131	2.75000E+07	-78.20
92	8.00000E+06	-78.70	132	2.80000E+07	-78.70
93	8.50000E+06	-77.30	133	2.85000E+07	-78.00
94	9.00000E+06	-78.40	134	2.90000E+07	-77.70
95	9.50000E+06	-77.80	135	2.95000E+07	-78.80
96	1.00000E+07	-78.40	136	3.00000E+07	-78.40
97	1.05000E+07	-78.60			
98	1.10000E+07	-78.50			
99	1.15000E+07	-79.30			
100	1.20000E+07	-78.70			
101	1.25000E+07	-78.20			
102	1.30000E+07	-77.50			
103	1.35000E+07	-78.10			
104	1.40000E+07	-78.10			
105	1.45000E+07	-78.50			
106	1.50000E+07	-78.20			
107	1.55000E+07	-78.80			
108	1.60000E+07	-78.20			
109	1.65000E+07	-77.90			
110	1.70000E+07	-78.30			
111	1.75000E+07	-78.20			
112	1.80000E+07	-79.00			
113	1.85000E+07	-77.60			
114	1.90000E+07	-78.70			
115	1.95000E+07	-77.90			
116	2.00000E+07	-78.70			
117	2.05000E+07	-78.60			
118	2.10000E+07	-78.60			
119	2.15000E+07	-78.60			
120	2.20000E+07	-79.40			

Refrigerador

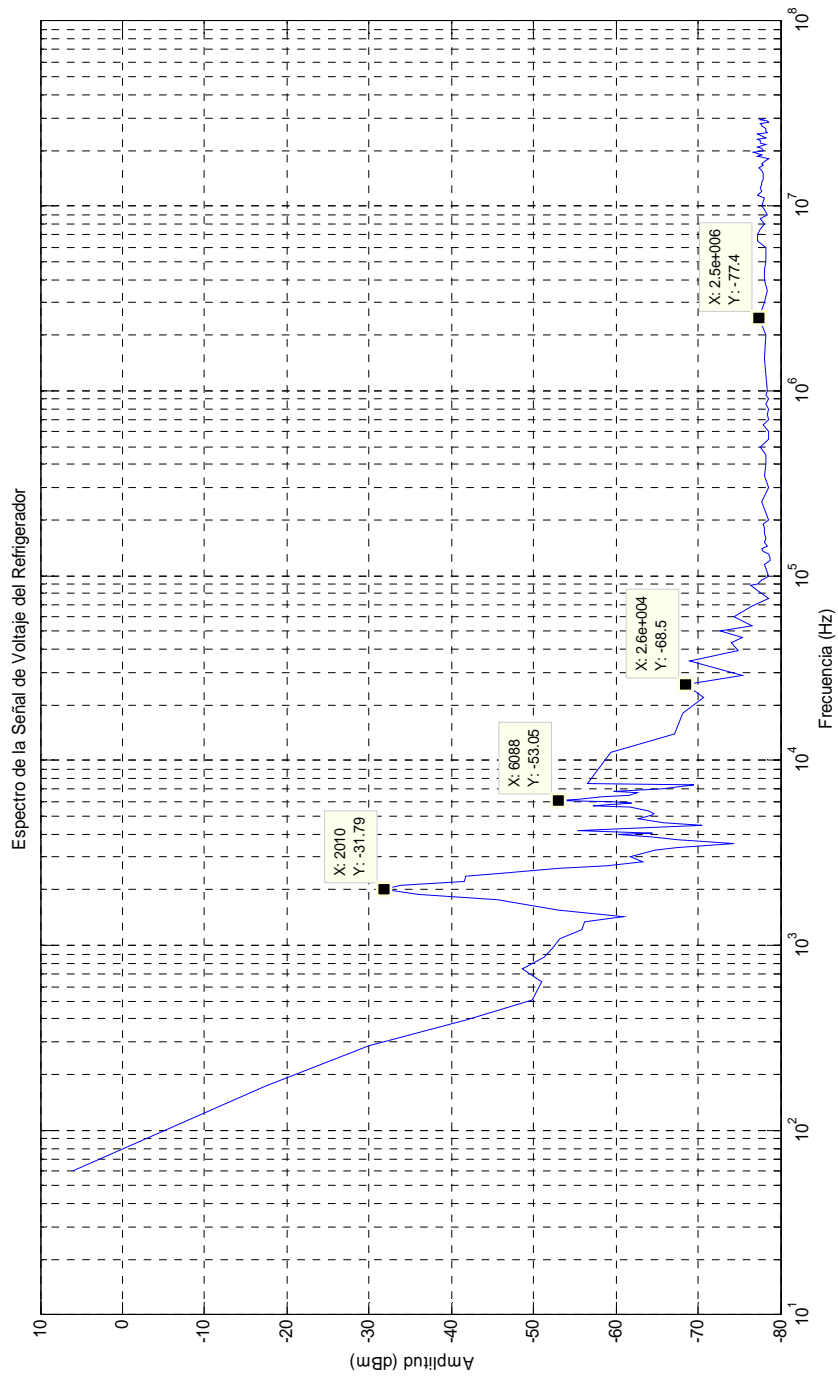

<b>Mediciones de Frecuencia de la señal de Voltaje de un Refrigerador</b>
---

<b>No.</b>	<b>Frecuencia (Hz)</b>	<b>Amplitud (dBm)</b>	<b>No.</b>	<b>Frecuencia (Hz)</b>	<b>Amplitud (dBm)</b>
1	6.00000E+01	6.04	41	5.73750E+03	-57.17
2	1.72500E+02	-17.30	42	5.83750E+03	-61.94
3	2.85000E+02	-29.93	43	5.96250E+03	-59.79
4	3.97000E+02	-41.94	44	6.08750E+03	-53.05
5	5.10000E+02	-49.83	45	6.20000E+03	-55.52
6	6.35000E+02	-51.04	46	6.42500E+03	-58.34
7	7.47500E+02	-48.70	47	6.53700E+03	-61.60
8	8.60000E+02	-51.30	48	6.65000E+03	-62.62
9	9.72500E+02	-52.32	49	6.76250E+03	-59.78
10	1.08500E+03	-53.12	50	6.98750E+03	-65.58
11	1.21000E+03	-55.83	51	7.33750E+03	-69.56
12	1.33500E+03	-56.22	52	7.50000E+03	-56.60
13	1.42250E+03	-60.90	53	1.10000E+04	-59.40
14	1.56000E+03	-52.92	54	1.40000E+04	-67.10
15	1.77250E+03	-45.59	55	1.80000E+04	-68.20
16	1.88500E+03	-36.09	56	2.20000E+04	-70.60
17	2.01000E+03	-31.79	57	2.60000E+04	-68.50
18	2.12250E+03	-33.84	58	2.90000E+04	-75.30
19	2.23500E+03	-41.56	59	3.45000E+04	-69.00
20	2.36000E+03	-41.67	60	3.95000E+04	-74.90
21	2.46000E+03	-45.63	61	4.35000E+04	-74.00
22	2.59750E+03	-53.00	62	4.65000E+04	-75.40
23	2.71000E+03	-58.84	63	5.00000E+04	-72.60
24	2.83500E+03	-63.30	64	5.40000E+04	-76.60
25	3.03500E+03	-61.76	65	6.05000E+04	-74.30
26	3.28500E+03	-64.77	66	6.80000E+04	-76.60
27	3.39700E+03	-67.44	67	7.60000E+04	-78.50
28	3.54750E+03	-74.42	68	8.30000E+04	-77.20
29	3.72250E+03	-67.44	69	8.85000E+04	-76.40
30	3.84750E+03	-64.42	70	9.00000E+04	-77.30
31	3.97250E+03	-60.27	71	9.50000E+04	-77.80
32	4.07250E+03	-64.42	72	1.00000E+05	-78.50
33	4.18500E+03	-55.38	73	1.10000E+05	-78.20
34	4.46000E+03	-70.44	74	1.15000E+05	-78.10
35	4.58500E+03	-65.82	75	1.20000E+05	-78.70
36	4.82250E+03	-62.80	76	1.25000E+05	-78.80
37	5.06000E+03	-64.42	77	1.30000E+05	-78.50
38	5.17500E+03	-64.68	78	1.35000E+05	-77.90
39	5.35000E+03	-63.98	79	1.40000E+05	-77.70
40	5.56250E+03	-61.75	80	1.45000E+05	-78.40

<b>Mediciones de Frecuencia de la señal de Voltaje de un Refrigerador</b>
---

<b>No.</b>	<b>Frecuencia (Hz)</b>	<b>Amplitud (dBm)</b>	<b>No.</b>	<b>Frecuencia (Hz)</b>	<b>Amplitud (dBm)</b>
81	1.51500E+05	-78.00	121	1.05000E+07	-77.90
82	1.60000E+05	-78.30	122	1.10000E+07	-78.10
83	1.70000E+05	-78.10	123	1.15000E+07	-77.30
84	1.80000E+05	-78.10	124	1.20000E+07	-77.80
85	1.90000E+05	-77.90	125	1.25000E+07	-77.60
86	2.00000E+05	-78.60	126	1.30000E+07	-77.80
87	2.50000E+05	-77.70	127	1.35000E+07	-77.80
88	3.00000E+05	-78.50	128	1.40000E+07	-77.90
89	3.50000E+05	-78.00	129	1.45000E+07	-77.90
90	4.00000E+05	-78.30	130	1.50000E+07	-77.90
91	4.50000E+05	-78.30	131	1.55000E+07	-77.80
92	5.00000E+05	-77.60	132	1.60000E+07	-77.40
93	5.50000E+05	-78.50	133	1.65000E+07	-77.90
94	6.00000E+05	-78.50	134	1.70000E+07	-77.80
95	6.50000E+05	-77.90	135	1.75000E+07	-78.11
96	7.00000E+05	-78.50	136	1.80000E+07	-78.60
97	7.50000E+05	-78.40	137	1.85000E+07	-77.20
98	8.00000E+05	-78.60	138	1.90000E+07	-77.80
99	8.50000E+05	-78.20	139	1.95000E+07	-76.80
100	9.00000E+05	-78.50	140	2.00000E+07	-77.90
101	9.50000E+05	-78.20	141	2.05000E+07	-77.80
102	1.00000E+06	-78.40	142	2.10000E+07	-77.30
103	1.50000E+06	-78.10	143	2.15000E+07	-78.30
104	2.00000E+06	-78.30	144	2.20000E+07	-77.60
105	2.50000E+06	-77.40	145	2.25000E+07	-77.50
106	3.00000E+06	-78.10	146	2.30000E+07	-77.30
107	3.50000E+06	-78.40	147	2.35000E+07	-78.30
108	4.00000E+06	-78.10	148	2.40000E+07	-77.50
109	4.50000E+06	-78.10	149	2.45000E+07	-77.30
110	5.00000E+06	-78.30	150	2.50000E+07	-78.40
111	5.50000E+06	-78.30	151	2.55000E+07	-78.20
112	6.00000E+06	-78.20	152	2.60000E+07	-78.20
113	6.50000E+06	-77.20	153	2.65000E+07	-78.10
114	7.00000E+06	-77.20	154	2.70000E+07	-77.80
115	7.50000E+06	-77.60	155	2.75000E+07	-77.80
116	8.00000E+06	-78.00	156	2.80000E+07	-77.50
117	8.50000E+06	-77.60	157	2.85000E+07	-78.60
118	9.00000E+06	-78.40	158	2.90000E+07	-78.40
119	9.50000E+06	-78.00	159	2.95000E+07	-77.60
120	1.00000E+07	-77.80	160	3.00000E+07	-78.20

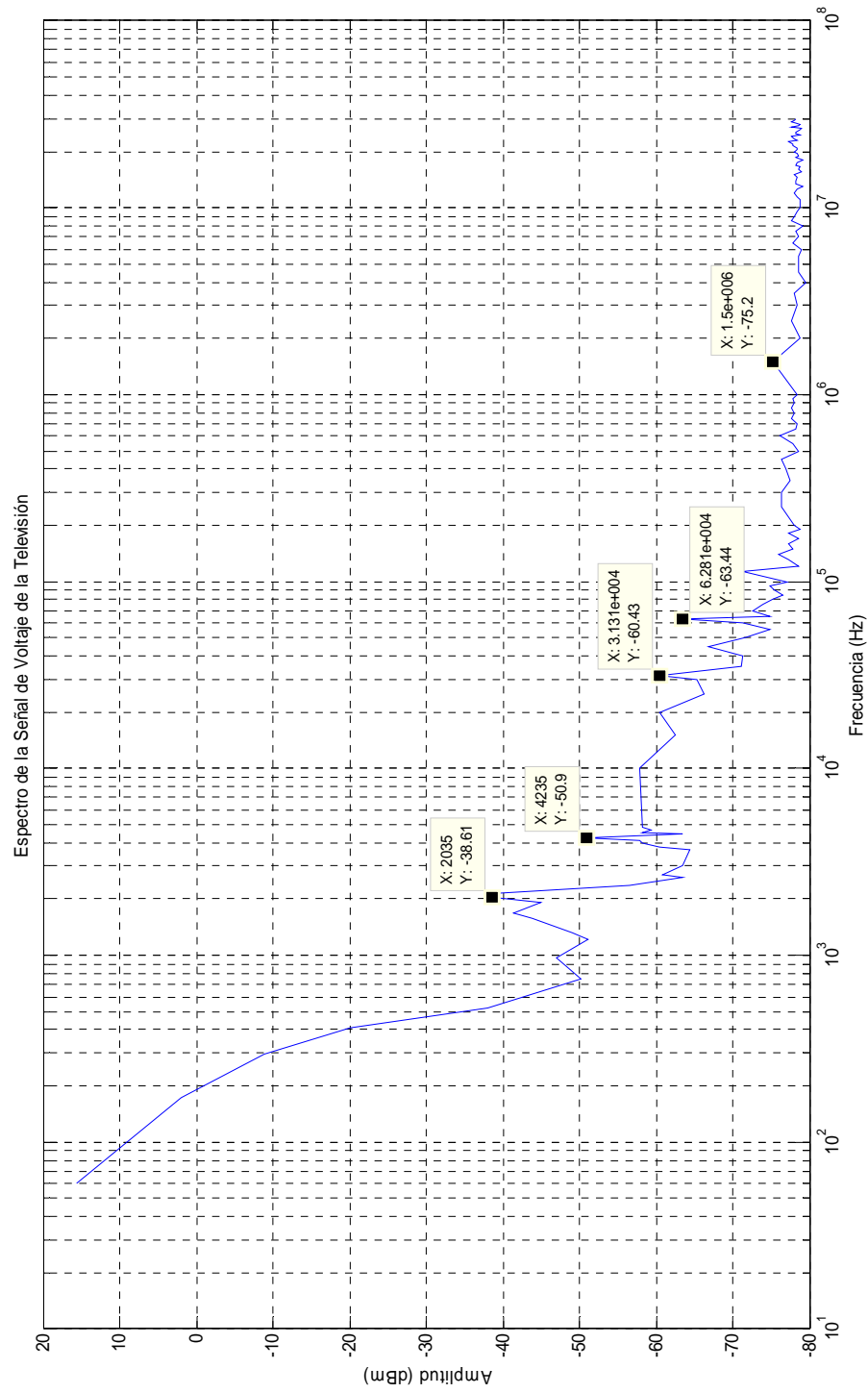

**Televisión**

<b>Mediciones de Frecuencia de la señal de Voltaje de una Televisión</b>
--

No.	Frecuencia (Hz)	Amplitud (dBm)	No.	Frecuencia (Hz)	Amplitud (dBm)
1	6.00000E+01	15.62	41	6.28100E+04	-63.44
2	1.72500E+02	2.00	42	6.50000E+04	-74.90
3	2.97500E+02	-8.95	43	7.00000E+04	-72.70
4	4.10000E+02	-20.07	44	7.50000E+04	-73.90
5	5.22500E+02	-38.05	45	8.00000E+04	-75.20
6	7.47500E+02	-50.27	46	8.50000E+04	-76.50
7	9.72500E+02	-47.01	47	9.00000E+04	-75.50
8	1.21000E+03	-51.16	48	9.50000E+04	-74.90
9	1.32250E+03	-49.08	49	1.00000E+05	-77.10
10	1.57250E+03	-43.78	50	1.13000E+05	-71.40
11	1.67250E+03	-41.45	51	1.20000E+05	-78.60
12	1.91000E+03	-44.87	52	1.30000E+05	-77.30
13	2.03500E+03	-38.61	53	1.40000E+05	-76.00
14	2.13500E+03	-39.39	54	1.50000E+05	-77.80
15	2.26000E+03	-48.15	55	1.60000E+05	-77.30
16	2.36000E+03	-56.47	56	1.70000E+05	-78.60
17	2.59750E+03	-63.47	57	1.80000E+05	-77.30
18	2.71000E+03	-60.91	58	1.90000E+05	-78.80
19	3.02250E+03	-63.47	59	2.00000E+05	-78.00
20	3.67250E+03	-64.43	60	2.50000E+05	-76.30
21	3.79750E+03	-60.45	61	3.00000E+05	-76.30
22	4.01000E+03	-58.15	62	3.50000E+05	-77.40
23	4.12250E+03	-57.90	63	4.00000E+05	-76.90
24	4.23500E+03	-50.90	64	4.50000E+05	-76.40
25	4.46000E+03	-63.45	65	5.00000E+05	-78.60
26	4.57250E+03	-58.14	66	5.50000E+05	-77.90
27	4.68500E+03	-59.31	67	6.00000E+05	-76.20
28	4.81000E+03	-58.15	68	6.50000E+05	-78.20
29	1.00000E+04	-57.90	69	7.00000E+05	-78.50
30	1.50000E+04	-62.50	70	7.50000E+05	-77.60
31	2.00000E+04	-60.50	71	8.00000E+05	-78.00
32	2.50000E+04	-66.30	72	8.50000E+05	-77.70
33	3.00000E+04	-65.40	73	9.00000E+05	-78.00
34	3.13100E+04	-60.43	74	9.50000E+05	-77.80
35	3.50000E+04	-71.10	75	1.00000E+06	-78.50
36	4.00000E+04	-71.40	76	1.50000E+06	-75.20
37	4.50000E+04	-66.90	77	2.00000E+06	-78.70
38	5.00000E+04	-71.70	78	2.50000E+06	-77.70
39	5.50000E+04	-74.80	79	3.00000E+06	-78.50
40	6.00000E+04	-71.30	80	3.50000E+06	-78.10

<b>Mediciones de Frecuencia de la señal de Voltaje de una Televisión</b>
--

No.	Frecuencia (Hz)	Amplitud (dBm)	No.	Frecuencia (Hz)	Amplitud (dBm)
81	4.00000E+06	-79.60	121	2.40000E+07	-77.70
82	4.50000E+06	-78.60	122	2.45000E+07	-78.70
83	5.00000E+06	-78.60	123	2.50000E+07	-78.30
84	5.50000E+06	-78.60	124	2.55000E+07	-78.20
85	6.00000E+06	-78.90	125	2.60000E+07	-78.70
86	6.50000E+06	-77.90	126	2.65000E+07	-78.90
87	7.00000E+06	-78.60	127	2.70000E+07	-77.70
88	7.50000E+06	-78.20	128	2.75000E+07	-78.60
89	8.00000E+06	-79.10	129	2.80000E+07	-78.70
90	8.50000E+06	-77.70	130	2.85000E+07	-78.30
91	9.00000E+06	-78.10	131	2.90000E+07	-77.70
92	9.50000E+06	-78.50	132	2.95000E+07	-78.00
93	1.00000E+07	-78.80	133	3.00000E+07	-78.20
94	1.05000E+07	-78.70			
95	1.10000E+07	-78.70			
96	1.15000E+07	-78.40			
97	1.20000E+07	-78.10			
98	1.25000E+07	-78.40			
99	1.30000E+07	-79.10			
100	1.35000E+07	-78.30			
101	1.40000E+07	-78.20			
102	1.45000E+07	-78.50			
103	1.50000E+07	-78.10			
104	1.55000E+07	-78.90			
105	1.60000E+07	-78.60			
106	1.65000E+07	-78.80			
107	1.70000E+07	-78.30			
108	1.75000E+07	-78.50			
109	1.80000E+07	-79.20			
110	1.85000E+07	-78.20			
111	1.90000E+07	-78.60			
112	1.95000E+07	-78.40			
113	2.00000E+07	-78.00			
114	2.05000E+07	-78.50			
115	2.10000E+07	-78.50			
116	2.15000E+07	-77.90			
117	2.20000E+07	-77.80			
118	2.25000E+07	-77.20			
119	2.30000E+07	-78.40			
120	2.35000E+07	-78.00			

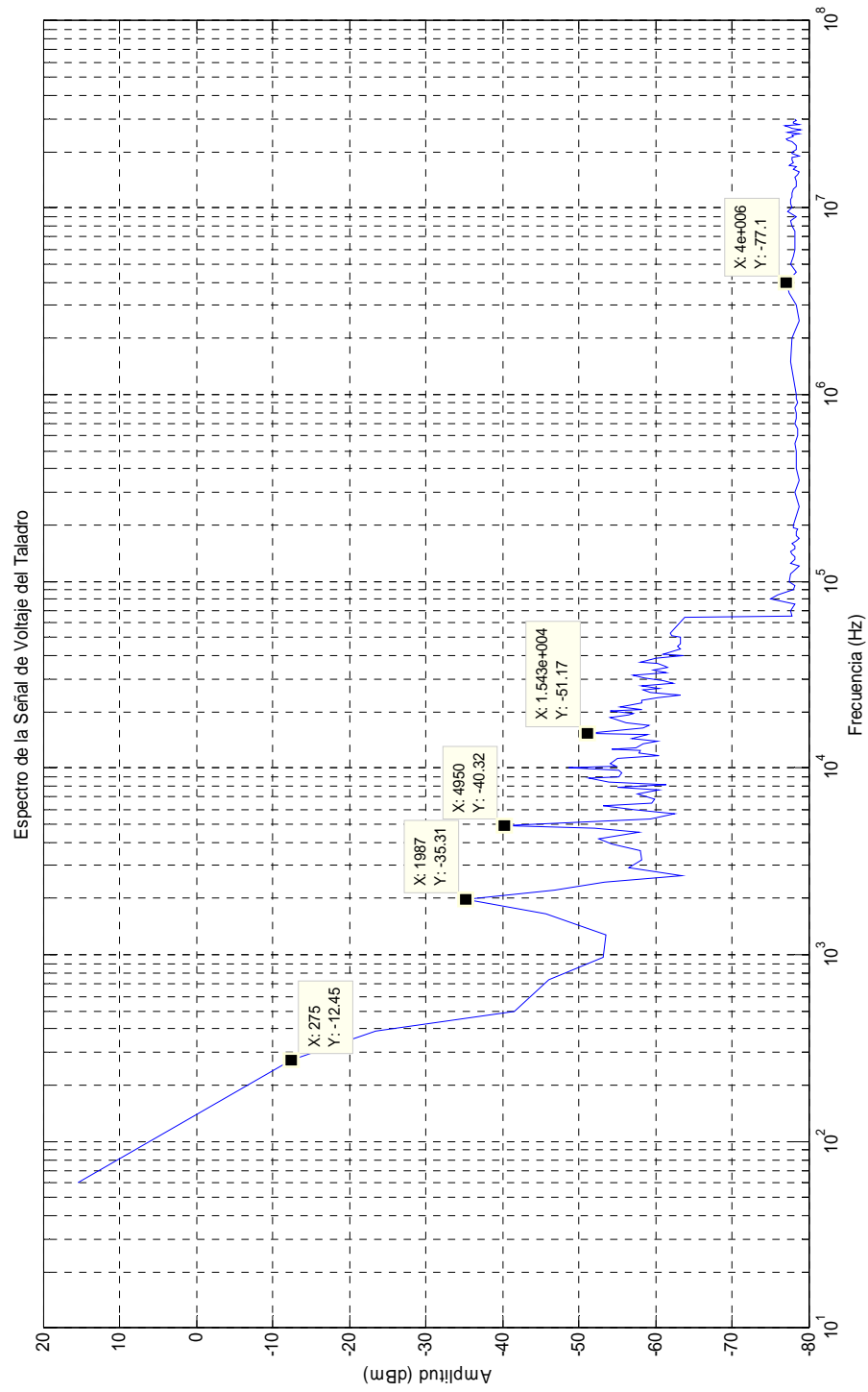
**Taladro**

<b>Mediciones de Frecuencia de la señal de Voltaje de un Taladro</b>
--

No.	Frecuencia (Hz)	Amplitud (dBm)	No.	Frecuencia (Hz)	Amplitud (dBm)
1	6.00000E+01	15.41	41	1.20875E+04	-57.85
2	2.75000E+02	-12.45	42	1.24120E+04	-58.12
3	3.87000E+02	-23.48	43	1.26250E+04	-54.33
4	5.00000E+02	-41.67	44	1.29125E+04	-57.57
5	7.37500E+02	-46.09	45	1.35625E+04	-58.50
6	9.62500E+02	-53.22	46	1.40250E+04	-60.22
7	1.28750E+03	-53.47	47	1.42750E+04	-56.91
8	1.65000E+03	-45.74	48	1.50000E+04	-59.02
9	1.98700E+03	-35.31	49	1.54250E+04	-51.17
10	2.21250E+03	-46.80	50	1.62500E+04	-58.37
11	2.43750E+03	-53.29	51	1.68250E+04	-59.12
12	2.66250E+03	-63.46	52	1.76000E+04	-56.19
13	2.91250E+03	-56.47	53	1.85750E+04	-54.18
14	3.20000E+03	-58.14	54	1.91500E+04	-56.45
15	3.60000E+03	-58.13	55	1.97250E+04	-57.19
16	3.92500E+03	-54.31	56	2.03000E+04	-54.03
17	4.15000E+03	-52.59	57	2.07250E+04	-58.30
18	4.53750E+03	-57.89	58	2.13000E+04	-55.44
19	4.73750E+03	-52.11	59	2.21750E+04	-58.30
20	4.95000E+03	-40.32	60	2.28750E+04	-58.29
21	5.31250E+03	-59.37	61	2.38750E+04	-60.20
22	5.66250E+03	-62.50	62	2.46500E+04	-63.33
23	5.96200E+03	-57.29	63	2.54000E+04	-59.38
24	6.25000E+03	-53.11	64	2.61000E+04	-58.42
25	6.53750E+03	-59.45	65	2.68000E+04	-60.51
26	6.86250E+03	-59.96	66	2.75250E+04	-58.19
27	7.23700E+03	-57.64	67	2.84500E+04	-62.40
28	7.63750E+03	-60.40	68	2.93500E+04	-60.95
29	7.92500E+03	-54.99	69	3.01750E+04	-58.66
30	8.16250E+03	-61.47	70	3.13000E+04	-57.14
31	8.37500E+03	-53.93	71	3.22500E+04	-61.32
32	8.78750E+03	-51.39	72	3.34250E+04	-59.79
33	9.03750E+03	-55.23	73	3.44000E+04	-61.52
34	9.45000E+03	-55.70	74	3.54250E+04	-61.24
35	9.66250E+03	-55.29	75	3.61750E+04	-60.35
36	1.00625E+04	-48.65	76	3.69000E+04	-58.06
37	1.02875E+04	-54.92	77	3.86750E+04	-60.03
38	1.06000E+04	-54.18	78	3.99250E+04	-63.57
39	1.12000E+04	-55.06	79	4.05000E+04	-60.99
40	1.16700E+04	-60.53	80	4.35750E+04	-63.21

<b>Mediciones de Frecuencia de la señal de Voltaje de un Taladro</b>
--

<b>No.</b>	<b>Frecuencia (Hz)</b>	<b>Amplitud (dBm)</b>	<b>No.</b>	<b>Frecuencia (Hz)</b>	<b>Amplitud (dBm)</b>
81	4.46000E+04	-62.89	121	6.00000E+05	-78.60
82	4.66500E+04	-63.18	122	6.50000E+05	-78.60
83	5.03250E+04	-63.25	123	7.00000E+05	-78.30
84	5.11250E+04	-62.23	124	7.50000E+05	-78.50
85	5.26250E+04	-61.96	125	8.00000E+05	-78.40
86	6.44750E+04	-63.79	126	8.50000E+05	-78.30
87	6.50000E+04	-77.80	127	9.00000E+05	-78.60
88	7.00000E+04	-77.60	128	9.50000E+05	-78.40
89	7.50000E+04	-78.30	129	1.00000E+06	-78.40
90	8.00000E+04	-75.00	130	1.50000E+06	-77.70
91	8.50000E+04	-76.00	131	2.00000E+06	-77.90
92	9.00000E+04	-78.10	132	2.50000E+06	-78.80
93	9.50000E+04	-78.20	133	3.00000E+06	-78.50
94	1.00000E+05	-77.40	134	3.50000E+06	-77.40
95	1.10000E+05	-77.60	135	4.00000E+06	-77.10
96	1.15000E+05	-78.20	136	4.50000E+06	-78.40
97	1.20000E+05	-78.70	137	5.00000E+06	-77.60
98	1.25000E+05	-77.70	138	5.50000E+06	-78.10
99	1.30000E+05	-78.20	139	6.00000E+06	-78.20
100	1.35000E+05	-78.30	140	6.50000E+06	-78.30
101	1.40000E+05	-77.80	141	7.00000E+06	-78.15
102	1.45000E+05	-77.60	142	7.50000E+06	-78.30
103	1.50000E+05	-78.20	143	8.00000E+06	-77.80
104	1.55000E+05	-78.20	144	8.50000E+06	-77.60
105	1.60000E+05	-77.90	145	9.00000E+06	-78.50
106	1.65000E+05	-78.50	146	9.50000E+06	-77.30
107	1.70000E+05	-78.80	147	1.00000E+07	-77.80
108	1.75000E+05	-78.50	148	1.05000E+07	-77.70
109	1.80000E+05	-78.50	149	1.10000E+07	-77.70
110	1.85000E+05	-78.40	150	1.15000E+07	-77.90
111	1.90000E+05	-78.60	151	1.20000E+07	-77.80
112	1.95000E+05	-78.00	152	1.25000E+07	-78.10
113	2.00000E+05	-78.00	153	1.30000E+07	-78.50
114	2.50000E+05	-78.70	154	1.35000E+07	-78.40
115	3.00000E+05	-78.20	155	1.40000E+07	-78.50
116	3.50000E+05	-78.70	156	1.45000E+07	-78.23
117	4.00000E+05	-78.50	157	1.50000E+07	-78.60
118	4.50000E+05	-78.40	158	1.55000E+07	-78.80
119	5.00000E+05	-78.50	159	1.60000E+07	-78.00
120	5.50000E+05	-78.20	160	1.65000E+07	-78.40

<b>Mediciones de Frecuencia de la señal de Voltaje de un Taladro</b>
--

<b>No.</b>	<b>Frecuencia (Hz)</b>	<b>Amplitud (dBm)</b>
161	1.70000E+07	-77.40
162	1.75000E+07	-78.00
163	1.80000E+07	-77.80
164	1.85000E+07	-77.90
165	1.90000E+07	-78.70
166	1.95000E+07	-77.90
167	2.00000E+07	-77.90
168	2.05000E+07	-78.40
169	2.10000E+07	-78.50
170	2.15000E+07	-78.50
171	2.20000E+07	-78.30
172	2.25000E+07	-77.90
173	2.30000E+07	-77.20
174	2.35000E+07	-77.10
175	2.40000E+07	-78.00
176	2.45000E+07	-77.80
177	2.50000E+07	-78.70
178	2.55000E+07	-77.20
179	2.60000E+07	-79.00
180	2.65000E+07	-77.90
181	2.70000E+07	-77.40
182	2.75000E+07	-77.00
183	2.80000E+07	-78.80
184	2.85000E+07	-78.00
185	2.90000E+07	-78.10
186	2.95000E+07	-78.50
187	3.00000E+07	-78.20