

Apéndice B – Mediciones de Corriente

Aspiradora

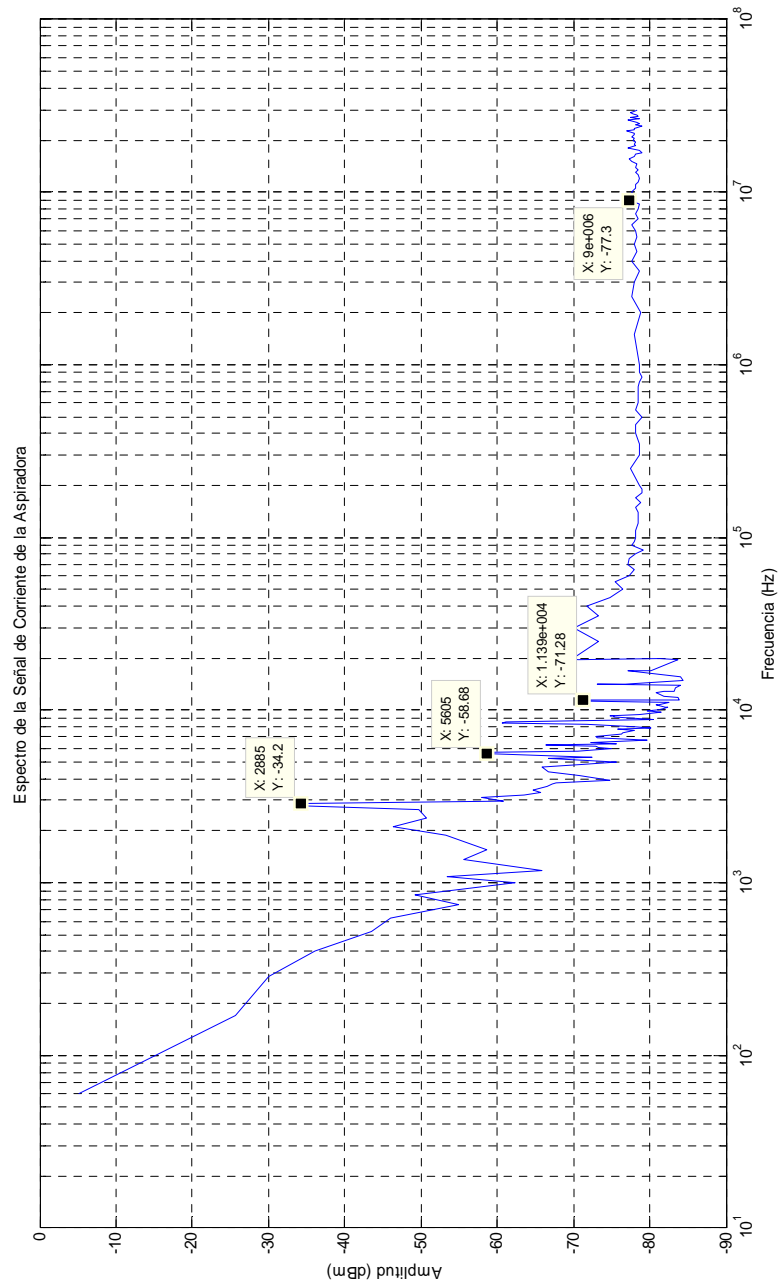

Mediciones de Frecuencia de la señal de Corriente de una Aspiradora

No.	Frecuencia (Hz)	Amplitud (dBm)	No.	Frecuencia (Hz)	Amplitud (dBm)
1	6.0000E+01	-5.14	41	6.1650E+03	-72.86
2	1.7000E+02	-25.62	42	6.2850E+03	-66.39
3	2.8500E+02	-30.02	43	6.3450E+03	-75.67
4	4.0000E+02	-36.12	44	6.4600E+03	-72.22
5	5.2000E+02	-43.53	45	6.6500E+03	-79.65
6	6.2500E+02	-45.95	46	6.9000E+03	-73.13
7	7.4500E+02	-54.88	47	7.0050E+03	-73.00
8	8.5500E+02	-49.27	48	7.2300E+03	-76.21
9	9.9500E+02	-62.25	49	7.3650E+03	-76.51
10	1.0800E+03	-53.47	50	7.5850E+03	-77.97
11	1.1750E+03	-65.78	51	7.8150E+03	-75.77
12	1.3650E+03	-55.62	52	7.9050E+03	-80.11
13	1.5450E+03	-58.57	53	8.0350E+03	-77.90
14	1.8850E+03	-53.27	54	8.2900E+03	-71.71
15	2.1250E+03	-46.28	55	8.4050E+03	-60.57
16	2.3550E+03	-50.72	56	8.5200E+03	-61.07
17	2.6550E+03	-49.73	57	8.8700E+03	-80.49
18	2.7700E+03	-34.73	58	9.1050E+03	-75.24
19	2.8850E+03	-34.20	59	9.2250E+03	-75.36
20	2.9950E+03	-60.75	60	9.3450E+03	-74.78
21	3.1150E+03	-57.90	61	9.4550E+03	-78.61
22	3.2350E+03	-63.45	62	9.7000E+03	-81.44
23	3.3500E+03	-65.69	63	9.9350E+03	-79.61
24	3.4600E+03	-64.63	64	1.0100E+04	-81.13
25	3.5950E+03	-66.60	65	1.0200E+04	-81.92
26	3.7150E+03	-67.17	66	1.0320E+04	-82.31
27	3.8250E+03	-67.78	67	1.0430E+04	-81.93
28	3.9300E+03	-74.81	68	1.0670E+04	-80.78
29	4.1650E+03	-70.82	69	1.0810E+04	-81.14
30	4.4200E+03	-66.65	70	1.1150E+04	-82.52
31	4.6600E+03	-65.78	71	1.1260E+04	-71.79
32	4.8350E+03	-71.11	72	1.1385E+04	-71.28
33	5.0400E+03	-75.66	73	1.1505E+04	-83.86
34	5.2450E+03	-66.71	74	1.1775E+04	-83.61
35	5.3750E+03	-72.48	75	1.1975E+04	-81.86
36	5.6050E+03	-58.68	76	1.2200E+04	-81.44
37	5.7100E+03	-58.61	77	1.2565E+04	-80.90
38	5.7650E+03	-70.51	78	1.2775E+04	-81.89
39	5.9350E+03	-74.90	79	1.2880E+04	-83.11
40	6.0550E+03	-73.28	80	1.3430E+04	-83.40

Mediciones de Frecuencia de la señal de Corriente de una Aspiradora
--

No.	Frecuencia (Hz)	Amplitud (dBm)	No.	Frecuencia (Hz)	Amplitud (dBm)
81	1.3855E+04	-84.09	121	4.0000E+05	-78.20
82	1.4085E+04	-73.07	122	4.5000E+05	-78.20
83	1.4195E+04	-76.79	123	5.0000E+05	-78.90
84	1.4795E+04	-84.30	124	5.5000E+05	-78.10
85	1.5565E+04	-84.03	125	6.0000E+05	-78.50
86	1.6860E+04	-77.09	126	6.5000E+05	-78.50
87	1.6975E+04	-80.13	127	7.0000E+05	-78.40
88	1.9685E+04	-83.72	128	7.5000E+05	-78.40
89	1.9790E+04	-81.34	129	8.0000E+05	-78.60
90	1.9500E+04	-70.50	130	8.5000E+05	-78.90
91	2.0000E+04	-69.90	131	9.0000E+05	-78.60
92	2.5000E+04	-73.30	132	9.5000E+05	-78.60
93	3.0000E+04	-70.10	133	1.0000E+06	-78.60
94	3.5000E+04	-73.30	134	1.5000E+06	-77.90
95	4.0000E+04	-71.70	135	2.0000E+06	-78.80
96	4.5000E+04	-74.70	136	2.5000E+06	-77.60
97	5.0000E+04	-76.50	137	3.0000E+06	-77.90
98	5.5000E+04	-75.50	138	3.5000E+06	-78.60
99	6.0000E+04	-77.30	139	4.0000E+06	-77.60
100	6.5000E+04	-77.90	140	4.5000E+06	-78.30
101	7.0000E+04	-77.08	141	5.0000E+06	-77.90
102	7.5000E+04	-77.30	142	5.5000E+06	-78.30
103	8.0000E+04	-78.20	143	6.0000E+06	-78.10
104	8.5000E+04	-79.07	144	6.5000E+06	-77.60
105	9.0000E+04	-77.60	145	7.0000E+06	-78.50
106	9.5000E+04	-78.00	146	7.5000E+06	-78.20
107	1.0000E+05	-78.20	147	8.0000E+06	-78.40
108	1.1000E+05	-78.10	148	8.5000E+06	-78.60
109	1.2000E+05	-78.40	149	9.0000E+06	-77.30
110	1.3000E+05	-78.50	150	9.5000E+06	-77.80
111	1.4000E+05	-78.40	151	1.0000E+07	-77.60
112	1.5000E+05	-78.10	152	1.0500E+07	-78.10
113	1.6000E+05	-78.80	153	1.1000E+07	-78.20
114	1.7000E+05	-78.10	154	1.1500E+07	-78.50
115	1.8000E+05	-78.90	155	1.2000E+07	-78.60
116	1.9000E+05	-78.90	156	1.2500E+07	-78.50
117	2.0000E+05	-78.70	157	1.3000E+07	-78.10
118	2.5000E+05	-77.40	158	1.3500E+07	-78.40
119	3.0000E+05	-78.70	159	1.4000E+07	-78.10
120	3.5000E+05	-78.60	160	1.4500E+07	-78.30

Mediciones de Frecuencia de la señal de Corriente de una Aspiradora
--

No.	Frecuencia (Hz)	Amplitud (dBm)
161	1.5000E+07	-77.70
162	1.5500E+07	-77.30
163	1.6000E+07	-78.00
164	1.6500E+07	-78.20
165	1.7000E+07	-79.00
166	1.7500E+07	-78.60
167	1.8000E+07	-77.20
168	1.8500E+07	-78.10
169	1.9000E+07	-77.90
170	1.9500E+07	-78.10
171	2.0000E+07	-77.80
172	2.0500E+07	-77.90
173	2.1000E+07	-77.70
174	2.1500E+07	-78.00
175	2.2000E+07	-77.90
176	2.2500E+07	-76.90
177	2.3000E+07	-78.00
178	2.3500E+07	-78.00
179	2.4000E+07	-79.00
180	2.4500E+07	-78.20
181	2.5000E+07	-78.60
182	2.5500E+07	-78.30
183	2.6000E+07	-77.06
184	2.6500E+07	-78.60
185	2.7000E+07	-77.50
186	2.7500E+07	-78.40
187	2.8000E+07	-78.30
188	2.8500E+07	-77.80
189	2.9000E+07	-77.50
190	2.9500E+07	-77.90
191	3.0000E+07	-78.30

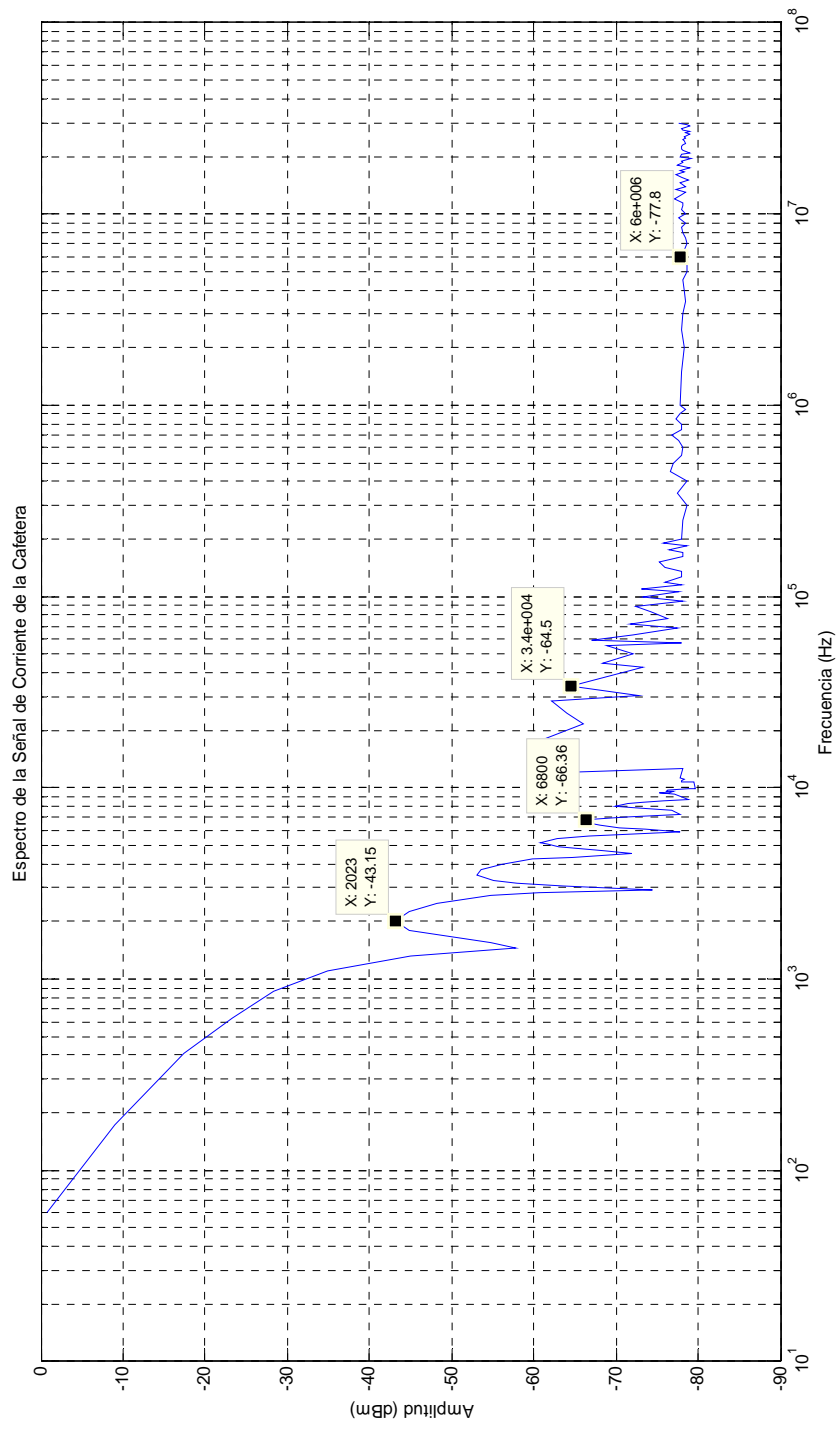

Mediciones de Frecuencia de la señal de Corriente de una Cafetera
--

No.	Frecuencia (Hz)	Amplitud (dBm)	No.	Frecuencia (Hz)	Amplitud (dBm)
1	6.00000E+01	-0.74	41	7.85000E+03	-71.92
2	1.72550E+02	-9.05	42	8.07500E+03	-69.95
3	4.10000E+02	-17.43	43	8.31250E+03	-71.42
4	6.22500E+02	-23.37	44	8.42500E+03	-73.20
5	8.60000E+02	-28.33	45	8.53750E+03	-75.71
6	1.09750E+03	-34.91	46	8.66250E+03	-78.78
7	1.32250E+03	-44.94	47	9.22500E+03	-77.10
8	1.44750E+03	-57.73	48	9.35000E+03	-75.29
9	1.56000E+03	-54.72	49	9.41200E+03	-76.47
10	1.78500E+03	-44.83	50	9.53750E+03	-76.94
11	2.02250E+03	-43.15	51	9.63750E+03	-76.14
12	2.24750E+03	-44.90	52	9.76250E+03	-76.34
13	2.48500E+03	-48.13	53	9.86250E+03	-78.81
14	2.72250E+03	-54.73	54	9.97500E+03	-79.60
15	2.83500E+03	-60.58	55	1.06875E+04	-79.43
16	2.94750E+03	-74.41	56	1.08125E+04	-77.92
17	3.06000E+03	-63.57	57	1.09250E+04	-77.98
18	3.18500E+03	-57.96	58	1.10500E+04	-78.23
19	3.29750E+03	-55.05	59	1.12750E+04	-77.78
20	3.52250E+03	-53.12	60	1.25625E+04	-78.22
21	3.76000E+03	-53.61	61	1.20000E+04	-63.40
22	3.98500E+03	-56.07	62	1.70000E+04	-59.60
23	4.22250E+03	-59.88	63	2.15000E+04	-66.10
24	4.33500E+03	-64.73	64	2.45000E+04	-64.00
25	4.51000E+03	-71.88	65	2.85000E+04	-62.10
26	4.69750E+03	-68.59	66	3.05000E+04	-72.70
27	4.91000E+03	-62.92	67	3.40000E+04	-64.50
28	5.05000E+03	-61.70	68	4.25000E+04	-73.30
29	5.17500E+03	-60.76	69	4.45000E+04	-68.30
30	5.40000E+03	-62.82	70	5.00000E+04	-72.00
31	5.63750E+03	-66.69	71	5.50000E+04	-68.90
32	5.87500E+03	-77.81	72	5.75000E+04	-77.90
33	6.10000E+03	-73.55	73	5.95000E+04	-67.10
34	6.22500E+03	-70.39	74	6.35000E+04	-72.10
35	6.33750E+03	-68.11	75	6.80000E+04	-77.50
36	6.56250E+03	-66.29	76	7.20000E+04	-71.70
37	6.80000E+03	-66.36	77	7.65000E+04	-76.30
38	7.03750E+03	-71.20	78	8.30000E+04	-74.30
39	7.26200E+03	-77.82	79	8.85000E+04	-72.50
40	7.61250E+03	-76.75	80	9.50000E+04	-78.10

Mediciones de Frecuencia de la señal de Corriente de una Cafetera
--

No.	Frecuencia (Hz)	Amplitud (dBm)	No.	Frecuencia (Hz)	Amplitud (dBm)
81	1.00000E+05	-73.20	121	6.00000E+06	-77.80
82	1.06000E+05	-77.60	122	6.50000E+06	-78.30
83	1.09500E+05	-73.10	123	7.00000E+06	-78.60
84	1.15500E+05	-77.98	124	7.50000E+06	-78.40
85	1.19500E+05	-76.00	125	8.00000E+06	-78.10
86	1.27500E+05	-78.00	126	8.50000E+06	-77.90
87	1.34500E+05	-77.90	127	9.00000E+06	-78.40
88	1.43000E+05	-75.90	128	9.50000E+06	-77.60
89	1.52000E+05	-75.20	129	1.00000E+07	-78.50
90	1.62000E+05	-78.10	130	1.05000E+07	-78.00
91	1.71000E+05	-78.10	131	1.10000E+07	-78.10
92	1.75000E+05	-76.50	132	1.15000E+07	-78.20
93	1.84000E+05	-78.70	133	1.20000E+07	-77.20
94	1.89000E+05	-75.80	134	1.25000E+07	-78.00
95	2.00000E+05	-77.90	135	1.30000E+07	-78.40
96	2.50000E+05	-78.20	136	1.35000E+07	-77.30
97	3.00000E+05	-78.60	137	1.40000E+07	-78.50
98	3.50000E+05	-77.50	138	1.45000E+07	-77.80
99	4.00000E+05	-78.60	139	1.50000E+07	-78.80
100	4.50000E+05	-76.70	140	1.55000E+07	-77.90
101	5.00000E+05	-76.90	141	1.60000E+07	-77.30
102	5.50000E+05	-78.00	142	1.65000E+07	-78.30
103	6.00000E+05	-78.10	143	1.70000E+07	-77.80
104	6.50000E+05	-77.70	144	1.75000E+07	-78.90
105	7.00000E+05	-76.80	145	1.80000E+07	-77.50
106	7.50000E+05	-77.90	146	1.85000E+07	-78.20
107	8.00000E+05	-78.00	147	1.90000E+07	-77.90
108	8.50000E+05	-77.30	148	1.95000E+07	-79.10
109	9.00000E+05	-77.80	149	2.00000E+07	-77.80
110	9.50000E+05	-78.40	150	2.05000E+07	-78.00
111	1.00000E+06	-77.80	151	2.10000E+07	-78.90
112	1.50000E+06	-78.00	152	2.15000E+07	-78.20
113	2.00000E+06	-78.30	153	2.20000E+07	-78.00
114	2.50000E+06	-77.90	154	2.25000E+07	-77.90
115	3.00000E+06	-78.10	155	2.30000E+07	-78.20
116	3.50000E+06	-78.40	156	2.35000E+07	-78.50
117	4.00000E+06	-78.30	157	2.40000E+07	-78.30
118	4.50000E+06	-78.10	158	2.45000E+07	-78.10
119	5.00000E+06	-78.70	159	2.50000E+07	-78.40
120	5.50000E+06	-78.60	160	2.55000E+07	-78.30

Mediciones de Frecuencia de la señal de Corriente de una Cafetera

No.	Frecuencia (Hz)	Amplitud (dBm)
161	2.60000E+07	-78.90
162	2.65000E+07	-78.50
163	2.70000E+07	-78.90
164	2.75000E+07	-78.20
165	2.80000E+07	-77.90
166	2.85000E+07	-78.50
167	2.90000E+07	-78.90
168	2.95000E+07	-78.60
169	3.00000E+07	-77.70

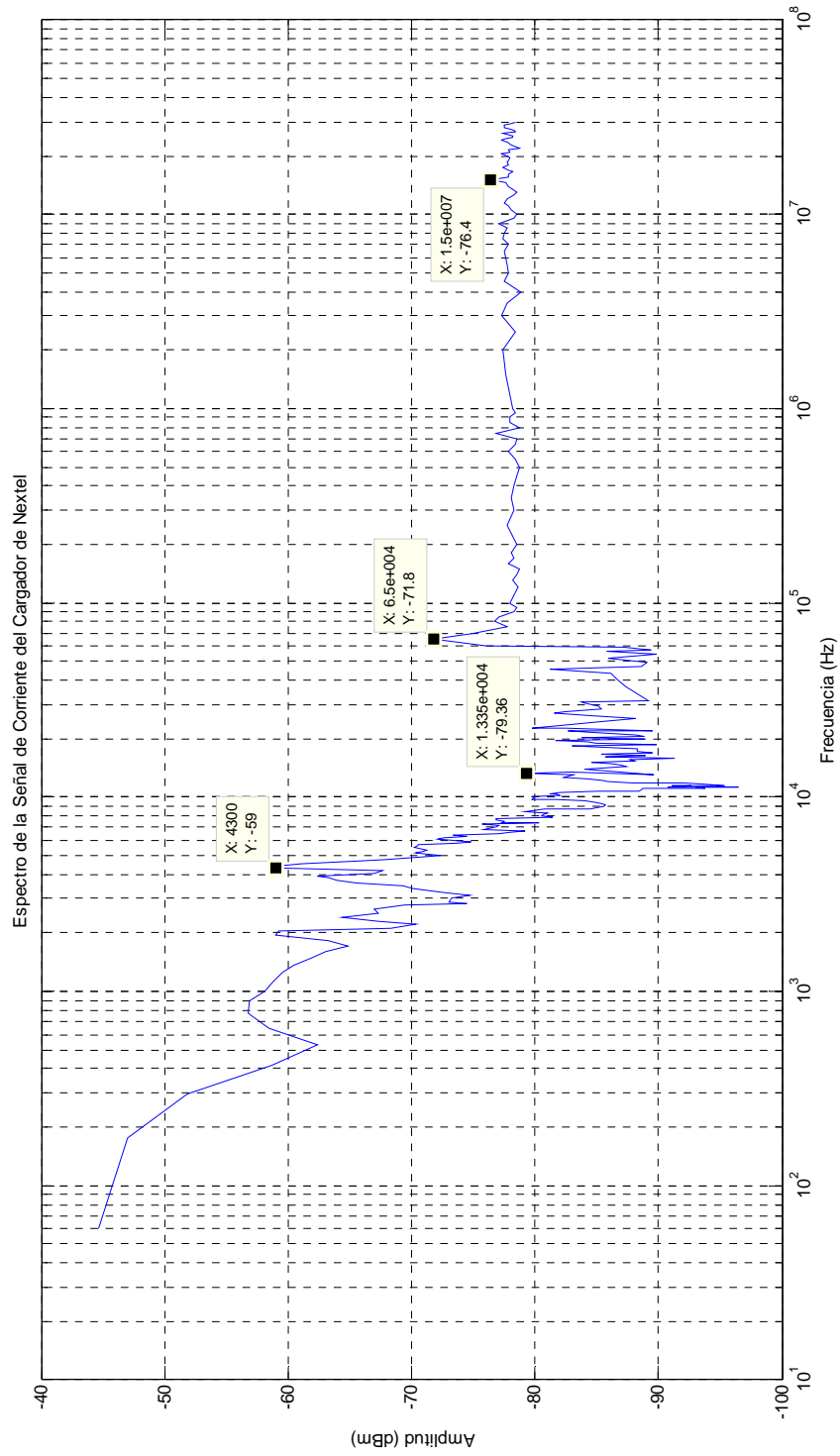
Cargador de batería de Nextel

Mediciones de Frecuencia de la señal de Corriente de un Cargador de Batería para Nextel

No.	Frecuencia (Hz)	Amplitud (dBm)	No.	Frecuencia (Hz)	Amplitud (dBm)
1	6.0000E+01	-44.61	41	4.5350E+03	-60.98
2	1.7500E+02	-47.03	42	4.6550E+03	-65.53
3	2.9500E+02	-51.87	43	4.7700E+03	-67.75
4	4.1500E+02	-58.65	44	4.8950E+03	-70.81
5	5.3500E+02	-62.37	45	5.0050E+03	-72.39
6	6.5000E+02	-58.45	46	5.1250E+03	-70.31
7	7.7000E+02	-56.72	47	5.2450E+03	-70.87
8	8.9500E+02	-56.88	48	5.3650E+03	-71.28
9	1.0050E+03	-58.06	49	5.4850E+03	-70.28
10	1.1250E+03	-58.78	50	5.5950E+03	-70.50
11	1.2500E+03	-59.55	51	5.7150E+03	-70.57
12	1.3650E+03	-60.47	52	5.8300E+03	-73.68
13	1.4900E+03	-61.78	53	5.9250E+03	-74.86
14	1.6050E+03	-63.01	54	6.0550E+03	-72.17
15	1.7200E+03	-64.84	55	6.1700E+03	-72.61
16	1.8400E+03	-63.32	56	6.2900E+03	-74.44
17	1.9600E+03	-59.01	57	6.4050E+03	-73.33
18	2.0600E+03	-59.27	58	6.5200E+03	-77.01
19	2.1200E+03	-68.31	59	6.5800E+03	-77.99
20	2.2350E+03	-70.33	60	6.7300E+03	-79.19
21	2.3000E+03	-67.31	61	6.8450E+03	-75.80
22	2.4150E+03	-64.36	62	6.9900E+03	-76.80
23	2.5300E+03	-67.36	63	7.1100E+03	-77.03
24	2.6500E+03	-66.94	64	7.2300E+03	-75.74
25	2.7650E+03	-69.48	65	7.3400E+03	-80.35
26	2.8250E+03	-74.50	66	7.4300E+03	-77.32
27	2.8850E+03	-73.03	67	7.5500E+03	-77.56
28	3.0000E+03	-73.23	68	7.6700E+03	-76.81
29	3.1250E+03	-74.66	69	7.7850E+03	-76.83
30	3.2400E+03	-72.73	70	7.9000E+03	-81.44
31	3.3600E+03	-70.16	71	8.0700E+03	-80.58
32	3.4700E+03	-69.28	72	8.1600E+03	-80.61
33	3.5900E+03	-65.53	73	8.3350E+03	-80.97
34	3.7100E+03	-63.94	74	8.4550E+03	-79.18
35	3.8300E+03	-63.28	75	8.6300E+03	-80.78
36	3.9450E+03	-62.34	76	8.7300E+03	-84.45
37	4.0665E+03	-66.94	77	9.0000E+03	-85.56
38	4.1850E+03	-67.61	78	9.1550E+03	-85.72
39	4.3000E+03	-59.00	79	9.2750E+03	-85.34
40	4.4150E+03	-58.77	80	9.4500E+03	-84.79

Mediciones de Frecuencia de la señal de Corriente de un Cargador de Batería para Nextel

No.	Frecuencia (Hz)	Amplitud (dBm)	No.	Frecuencia (Hz)	Amplitud (dBm)
81	9.56500E+03	-84.05	121	1.63875E+04	-88.99
82	9.68500E+03	-81.64	122	1.65250E+04	-85.33
83	9.80500E+03	-79.73	123	1.70125E+04	-89.49
84	9.92000E+03	-79.90	124	1.72250E+04	-88.29
85	1.00950E+04	-79.82	125	1.77875E+04	-88.26
86	1.02100E+04	-81.96	126	1.84875E+04	-83.06
87	1.03250E+04	-81.62	127	1.87500E+04	-89.80
88	1.04450E+04	-81.25	128	1.89375E+04	-84.86
89	1.05600E+04	-82.02	129	1.91750E+04	-84.25
90	1.06750E+04	-85.05	130	1.95125E+04	-81.70
91	1.08150E+04	-88.41	131	1.98125E+04	-88.81
92	1.09300E+04	-88.64	132	2.03000E+04	-83.78
93	1.10300E+04	-88.70	133	2.06875E+04	-88.79
94	1.11150E+04	-93.81	134	2.09625E+04	-88.12
95	1.12000E+04	-93.04	135	2.15250E+04	-84.49
96	1.12600E+04	-96.46	136	2.17750E+04	-82.65
97	1.13200E+04	-90.77	137	2.20750E+04	-89.48
98	1.13850E+04	-92.65	138	2.25000E+04	-82.41
99	1.14400E+04	-91.12	139	2.27750E+04	-79.75
100	1.15350E+04	-95.31	140	2.34500E+04	-82.16
101	1.16600E+04	-93.75	141	2.47500E+04	-85.59
102	1.17900E+04	-92.11	142	2.53250E+04	-88.18
103	1.19050E+04	-87.99	143	2.61750E+04	-84.70
104	1.20850E+04	-85.93	144	2.69750E+04	-81.58
105	1.22000E+04	-85.39	145	2.76500E+04	-82.48
106	1.24300E+04	-84.20	146	2.85250E+04	-85.40
107	1.26750E+04	-82.37	147	2.94500E+04	-85.11
108	1.30250E+04	-83.11	148	3.04250E+04	-84.18
109	1.33500E+04	-79.36	149	3.09250E+04	-83.82
110	1.35375E+04	-82.94	150	3.14750E+04	-89.20
111	1.31500E+04	-89.65	151	3.70000E+04	-87.34
112	1.39000E+04	-84.03	152	3.97000E+04	-86.73
113	1.43125E+04	-87.37	153	4.33500E+04	-86.11
114	1.46250E+04	-86.93	154	4.52250E+04	-81.21
115	1.48500E+04	-86.24	155	4.72750E+04	-88.62
116	1.50625E+04	-84.59	156	4.97500E+04	-89.09
117	1.53375E+04	-88.10	157	5.20500E+04	-85.89
118	1.56875E+04	-87.68	158	5.49250E+04	-89.84
119	1.59250E+04	-91.30	159	5.61750E+04	-85.79
120	1.60750E+04	-85.69	160	5.74500E+04	-89.44

Mediciones de Frecuencia de la señal de Corriente de un Cargador de Batería para Nextel

No.	Frecuencia (Hz)	Amplitud (dBm)	No.	Frecuencia (Hz)	Amplitud (dBm)
161	5.93250E+04	-87.11	201	3.50000E+06	-77.70
162	6.00000E+04	-76.10	202	4.00000E+06	-78.90
163	6.50000E+04	-71.80	203	4.50000E+06	-77.50
164	7.00000E+04	-74.90	204	5.00000E+06	-77.80
165	7.50000E+04	-77.70	205	5.50000E+06	-77.70
166	8.00000E+04	-76.70	206	6.00000E+06	-77.60
167	8.50000E+04	-77.10	207	6.50000E+06	-77.50
168	9.00000E+04	-78.30	208	7.00000E+06	-77.80
169	9.50000E+04	-78.50	209	7.50000E+06	-77.40
170	1.00000E+05	-78.00	210	8.00000E+06	-77.50
171	1.10000E+05	-78.30	211	8.50000E+06	-77.70
172	1.20000E+05	-78.60	212	9.00000E+06	-77.10
173	1.30000E+05	-78.20	213	9.50000E+06	-78.30
174	1.40000E+05	-78.50	214	1.00000E+07	-78.50
175	1.50000E+05	-78.70	215	1.05000E+07	-78.10
176	1.60000E+05	-77.80	216	1.10000E+07	-77.90
177	1.70000E+05	-78.30	217	1.15000E+07	-77.50
178	1.80000E+05	-78.10	218	1.20000E+07	-77.70
179	1.90000E+05	-78.30	219	1.25000E+07	-78.30
180	2.00000E+05	-78.50	220	1.30000E+07	-78.50
181	2.50000E+05	-77.70	221	1.35000E+07	-78.20
182	3.00000E+05	-78.30	222	1.40000E+07	-77.80
183	3.50000E+05	-78.10	223	1.45000E+07	-77.60
184	4.00000E+05	-78.30	224	1.50000E+07	-76.40
185	4.50000E+05	-78.50	225	1.55000E+07	-77.90
186	5.00000E+05	-78.70	226	1.60000E+07	-77.90
187	5.50000E+05	-78.40	227	1.65000E+07	-78.20
188	6.00000E+05	-77.90	228	1.70000E+07	-77.80
189	6.50000E+05	-78.40	229	1.75000E+07	-77.40
190	7.00000E+05	-78.50	230	1.80000E+07	-77.80
191	7.50000E+05	-76.80	231	1.85000E+07	-77.70
192	8.00000E+05	-78.70	232	1.90000E+07	-77.90
193	8.50000E+05	-78.00	233	1.95000E+07	-78.00
194	9.00000E+05	-78.00	234	2.00000E+07	-77.90
195	9.50000E+05	-78.40	235	2.05000E+07	-77.30
196	1.00000E+06	-78.20	236	2.10000E+07	-78.00
197	1.50000E+06	-77.60	237	2.15000E+07	-77.90
198	2.00000E+06	-77.40	238	2.20000E+07	-78.70
199	2.50000E+06	-78.40	239	2.25000E+07	-78.20
200	3.00000E+06	-77.30	240	2.30000E+07	-78.00

Mediciones de Frecuencia de la señal de Corriente de un Cargador de Batería para Nextel

No.	Frecuencia (Hz)	Amplitud (dBm)
241	2.35000E+07	-77.90
242	2.40000E+07	-77.30
243	2.45000E+07	-77.60
244	2.50000E+07	-78.20
245	2.55000E+07	-78.20
246	2.60000E+07	-77.40
247	2.65000E+07	-78.40
248	2.70000E+07	-78.30
249	2.75000E+07	-78.00
250	2.80000E+07	-77.50
251	2.85000E+07	-77.50
252	2.90000E+07	-77.50
253	2.95000E+07	-78.10
254	3.00000E+07	-78.40

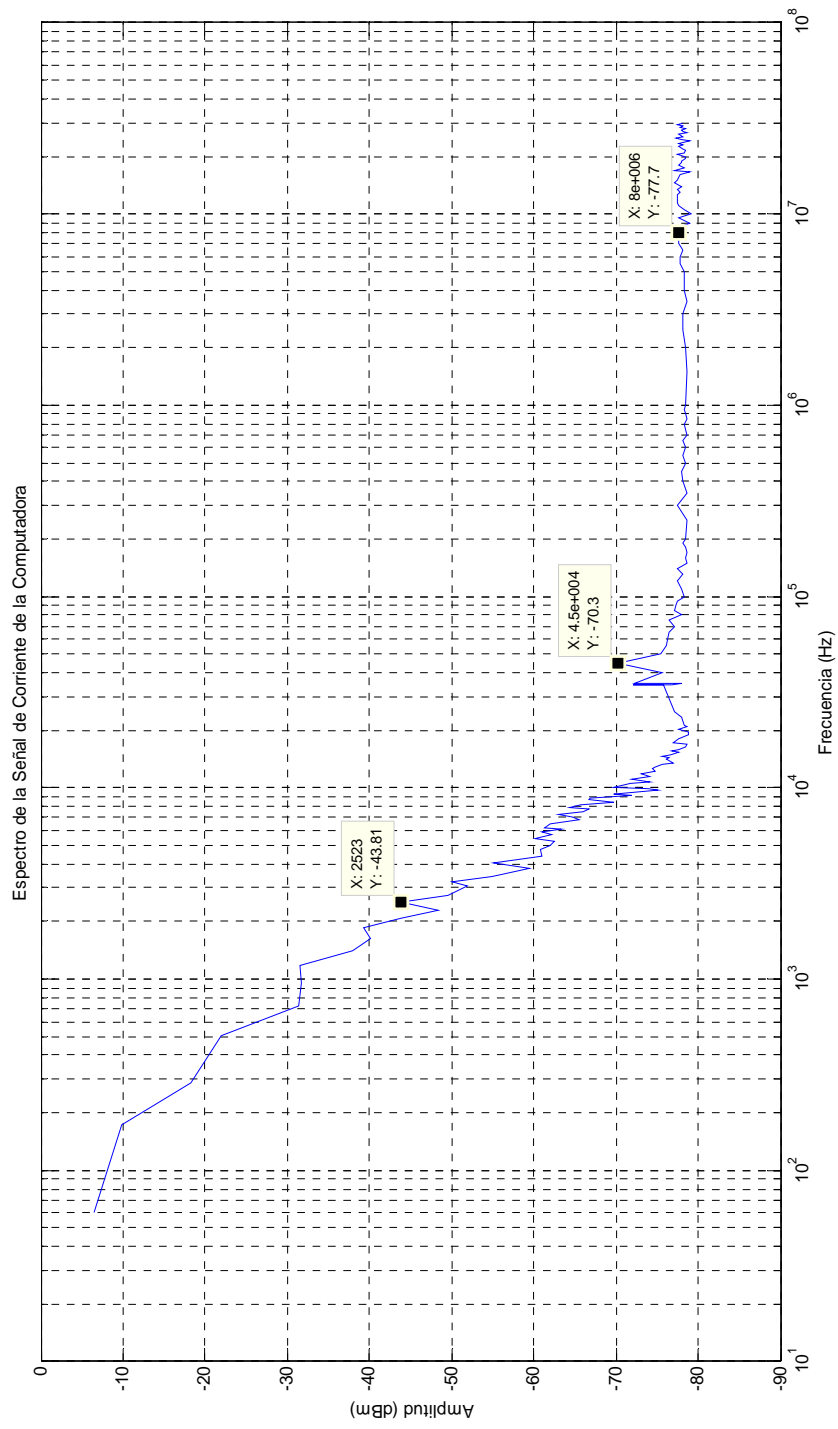
Computadora

Mediciones de Frecuencia de la señal de Corriente de una Computadora

No.	Frecuencia (Hz)	Amplitud (dBm)	No.	Frecuencia (Hz)	Amplitud (dBm)
1	6.00000E+01	-6.54	41	9.31250E+03	-69.67
2	1.72500E+02	-9.87	42	9.66250E+03	-75.11
3	2.85000E+02	-18.22	43	9.90000E+03	-73.96
4	5.10000E+02	-22.00	44	1.01375E+04	-69.76
5	7.22500E+02	-31.40	45	1.04875E+04	-71.75
6	9.60000E+02	-31.70	46	1.07125E+04	-74.06
7	1.18500E+03	-31.49	47	1.11750E+04	-71.90
8	1.41000E+03	-37.88	48	1.15120E+04	-74.17
9	1.63500E+03	-40.04	49	1.18625E+04	-73.15
10	1.84750E+03	-39.26	50	1.22125E+04	-74.78
11	2.08500E+03	-43.85	51	1.25500E+04	-74.42
12	2.28500E+03	-48.36	52	1.27870E+04	-74.72
13	2.52250E+03	-43.81	53	1.32375E+04	-75.61
14	2.74750E+03	-49.49	54	1.35750E+04	-77.03
15	3.08500E+03	-51.93	55	1.40375E+04	-76.06
16	3.21000E+03	-50.07	56	1.43875E+04	-76.38
17	3.43500E+03	-54.94	57	1.46000E+04	-75.58
18	3.77250E+03	-59.47	58	1.49125E+04	-76.59
19	4.06000E+03	-55.11	59	1.52750E+04	-77.58
20	4.42250E+03	-61.05	60	1.56000E+04	-76.84
21	4.76000E+03	-60.85	61	1.59625E+04	-77.70
22	5.01000E+03	-61.95	62	1.64125E+04	-78.45
23	5.26200E+03	-62.53	63	1.68750E+04	-78.57
24	5.46250E+03	-60.20	64	1.72250E+04	-76.97
25	5.68750E+03	-62.10	65	1.79370E+04	-77.70
26	5.83750E+03	-60.96	66	1.90125E+04	-78.77
27	6.03750E+03	-63.39	67	1.95625E+04	-78.88
28	6.18750E+03	-61.33	68	2.02250E+04	-77.61
29	6.53750E+03	-62.01	69	2.08125E+04	-78.67
30	6.77500E+03	-65.50	70	2.11500E+04	-78.28
31	7.00000E+03	-64.60	71	2.32375E+04	-78.03
32	7.23750E+03	-63.00	72	2.48250E+04	-77.16
33	7.46250E+03	-66.00	73	3.44750E+04	-75.75
34	7.70000E+03	-66.66	74	3.45875E+04	-72.10
35	7.92500E+03	-64.36	75	3.47000E+04	-76.85
36	8.16250E+03	-65.75	76	3.49120E+04	-77.98
37	8.38750E+03	-69.68	77	3.50000E+04	-72.30
38	8.62500E+03	-66.78	78	4.00000E+04	-75.70
39	8.85000E+03	-66.95	79	4.50000E+04	-70.30
40	9.06200E+03	-71.94	80	5.00000E+04	-75.50

Mediciones de Frecuencia de la señal de Corriente de una Computadora

No.	Frecuencia (Hz)	Amplitud (dBm)	No.	Frecuencia (Hz)	Amplitud (dBm)
81	5.50000E+04	-76.10	121	3.50000E+06	-78.60
82	6.00000E+04	-76.30	122	4.00000E+06	-78.30
83	6.50000E+04	-76.40	123	4.50000E+06	-78.30
84	7.00000E+04	-77.20	124	5.00000E+06	-78.30
85	7.50000E+04	-76.50	125	5.50000E+06	-77.80
86	8.00000E+04	-78.00	126	6.00000E+06	-77.80
87	8.50000E+04	-77.20	127	6.50000E+06	-78.10
88	9.00000E+04	-77.30	128	7.00000E+06	-77.70
89	9.50000E+04	-77.50	129	7.50000E+06	-77.60
90	1.00000E+05	-78.30	130	8.00000E+06	-77.70
91	1.10000E+05	-78.00	131	8.50000E+06	-77.60
92	1.20000E+05	-77.50	132	9.00000E+06	-78.90
93	1.30000E+05	-78.20	133	9.50000E+06	-77.60
94	1.40000E+05	-77.50	134	1.00000E+07	-79.10
95	1.50000E+05	-78.70	135	1.05000E+07	-78.30
96	1.60000E+05	-78.40	136	1.10000E+07	-77.60
97	1.70000E+05	-78.60	137	1.15000E+07	-77.40
98	1.80000E+05	-78.50	138	1.20000E+07	-77.50
99	1.90000E+05	-78.15	139	1.25000E+07	-77.40
100	2.00000E+05	-78.50	140	1.30000E+07	-77.80
101	2.50000E+05	-78.60	141	1.35000E+07	-77.40
102	3.00000E+05	-77.40	142	1.40000E+07	-78.00
103	3.50000E+05	-78.60	143	1.45000E+07	-77.20
104	4.00000E+05	-78.10	144	1.50000E+07	-77.50
105	4.50000E+05	-77.90	145	1.55000E+07	-77.60
106	5.00000E+05	-78.50	146	1.60000E+07	-77.80
107	5.50000E+05	-78.10	147	1.65000E+07	-78.90
108	6.00000E+05	-78.40	148	1.70000E+07	-77.20
109	6.50000E+05	-78.20	149	1.75000E+07	-78.30
110	7.00000E+05	-78.60	150	1.80000E+07	-77.60
111	7.50000E+05	-78.50	151	1.85000E+07	-77.90
112	8.00000E+05	-78.30	152	1.90000E+07	-77.90
113	8.50000E+05	-78.60	153	1.95000E+07	-78.50
114	9.00000E+05	-78.40	154	2.00000E+07	-78.40
115	9.50000E+05	-78.30	155	2.05000E+07	-77.50
116	1.00000E+06	-78.40	156	2.10000E+07	-78.30
117	1.50000E+06	-78.60	157	2.15000E+07	-78.50
118	2.00000E+06	-78.40	158	2.20000E+07	-78.20
119	2.50000E+06	-78.10	159	2.25000E+07	-77.60
120	3.00000E+06	-78.10	160	2.30000E+07	-78.10

Mediciones de Frecuencia de la señal de Corriente de una Computadora

No.	Frecuencia (Hz)	Amplitud (dBm)
161	2.35000E+07	-77.60
162	2.40000E+07	-79.00
163	2.45000E+07	-78.00
164	2.50000E+07	-77.30
165	2.55000E+07	-78.10
166	2.60000E+07	-77.60
167	2.65000E+07	-78.60
168	2.70000E+07	-78.20
169	2.75000E+07	-78.00
170	2.80000E+07	-78.40
171	2.85000E+07	-77.80
172	2.90000E+07	-78.10
173	2.95000E+07	-77.50
174	3.00000E+07	-78.20

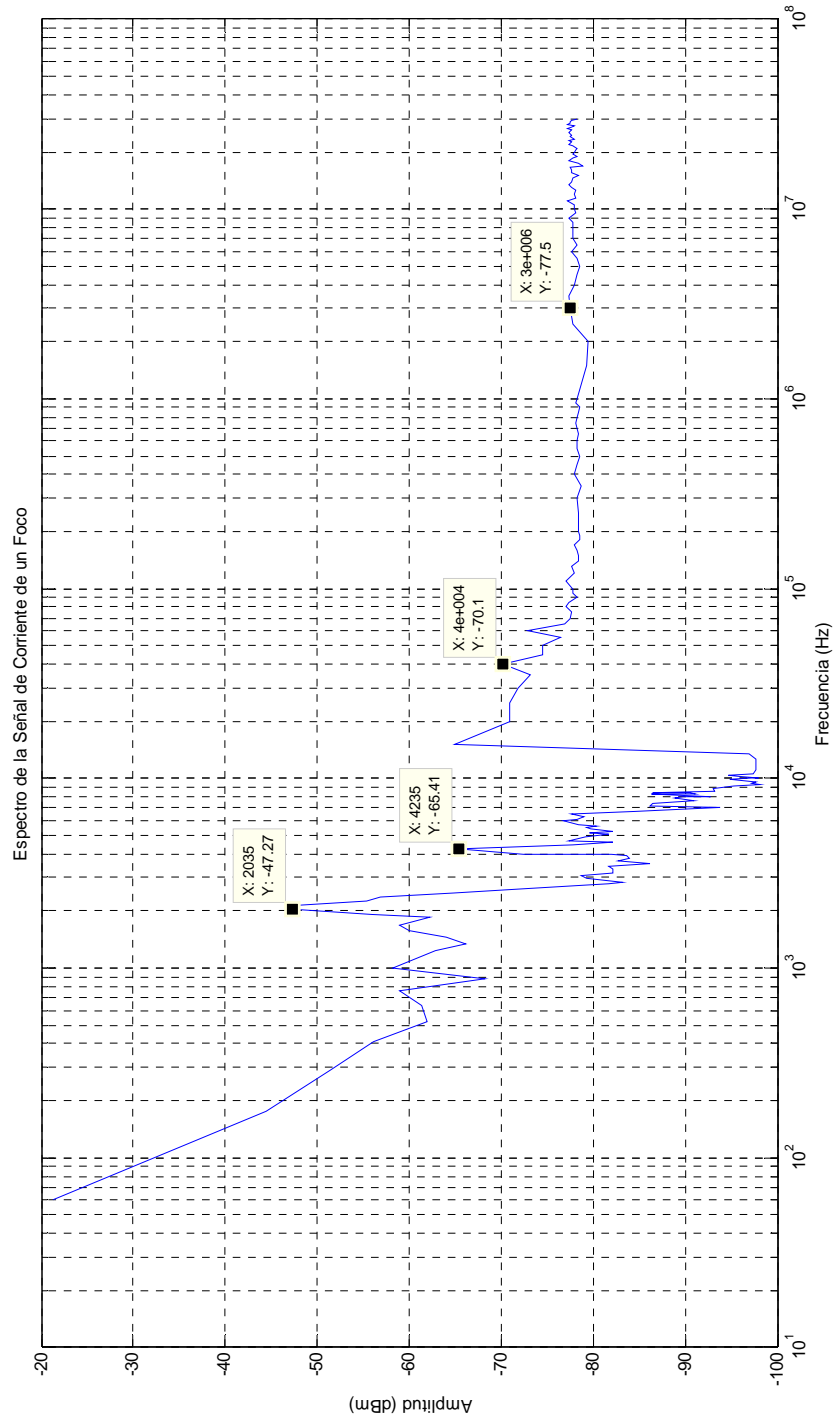

Mediciones de Frecuencia de la señal de Corriente de un Foco

No.	Frecuencia (Hz)	Amplitud (dBm)	No.	Frecuencia (Hz)	Amplitud (dBm)
1	6.00000E+01	21.59	41	4.25000E+04	-69.20
2	1.75000E+02	7.78	42	4.50000E+04	-76.29
3	3.00000E+02	-2.79	43	5.20000E+04	-71.20
4	4.15000E+02	-14.63	44	5.50000E+04	-71.30
5	5.35000E+02	-32.55	45	6.00000E+04	-76.90
6	6.60000E+02	-38.76	46	6.50000E+04	-77.80
7	7.80000E+02	-43.80	47	7.00000E+04	-76.50
8	9.00000E+02	-51.44	48	7.50000E+04	-77.60
9	1.02000E+03	-42.41	49	8.00000E+04	-77.80
10	1.19500E+03	-57.46	50	8.50000E+04	-77.20
11	1.26000E+03	-45.36	51	9.00000E+04	-75.60
12	1.31500E+03	-55.42	52	9.50000E+04	-77.50
13	1.38000E+03	-46.32	53	1.00000E+05	-78.20
14	1.49500E+03	-45.87	54	1.10000E+05	-78.20
15	1.62000E+03	-39.12	55	1.20000E+05	-78.40
16	1.68000E+03	-47.53	56	1.30000E+05	-78.30
17	1.73500E+03	-39.46	57	1.40000E+05	-78.20
18	1.80000E+03	-49.11	58	1.50000E+05	-77.90
19	1.86000E+03	-46.09	59	1.60000E+05	-77.90
20	1.97500E+03	-38.41	60	1.70000E+05	-78.00
21	2.08000E+03	-33.57	61	1.80000E+05	-78.50
22	2.20000E+03	-35.06	62	1.90000E+05	-78.20
23	2.31500E+03	-43.96	63	2.00000E+05	-78.40
24	2.44000E+03	-52.33	64	2.50000E+05	-78.70
25	2.49500E+03	-57.14	65	3.00000E+05	-78.00
26	2.79500E+03	-57.11	66	3.50000E+05	-78.30
27	4.10500E+03	-52.66	67	4.00000E+05	-78.50
28	4.23000E+03	-56.99	68	4.50000E+05	-78.50
29	4.34500E+03	-44.99	69	5.00000E+05	-78.20
30	4.46500E+03	-52.95	70	5.50000E+05	-78.50
31	4.58500E+03	-51.59	71	6.00000E+05	-78.30
32	4.70000E+03	-52.56	72	6.50000E+05	-78.40
33	4.82000E+03	-55.61	73	7.00000E+05	-78.30
34	5.00000E+03	-49.60	74	7.50000E+05	-78.10
35	1.00000E+04	-63.40	75	8.00000E+05	-78.85
36	1.50000E+04	-68.70	76	8.50000E+05	-78.30
37	2.00000E+04	-69.90	77	9.00000E+05	-78.40
38	2.50000E+04	-72.20	78	9.50000E+05	-78.10
39	2.85000E+04	-66.70	79	1.00000E+06	-78.60
40	3.50000E+04	-70.70	80	1.50000E+06	-78.00

Mediciones de Frecuencia de la señal de Corriente de un Foco

No.	Frecuencia (Hz)	Amplitud (dBm)	No.	Frecuencia (Hz)	Amplitud (dBm)
81	2.00000E+06	-78.30	121	2.20000E+07	-77.70
82	2.50000E+06	-77.90	122	2.25000E+07	-78.70
83	3.00000E+06	-78.12	123	2.30000E+07	-77.40
84	3.50000E+06	-77.80	124	2.35000E+07	-77.60
85	4.00000E+06	-77.90	125	2.40000E+07	-78.40
86	4.50000E+06	-78.20	126	2.45000E+07	-78.20
87	5.00000E+06	-78.60	127	2.50000E+07	-77.00
88	5.50000E+06	-78.20	128	2.55000E+07	-78.00
89	6.00000E+06	-77.50	129	2.60000E+07	-78.00
90	6.50000E+06	-77.50	130	2.65000E+07	-77.70
91	7.00000E+06	-77.60	131	2.70000E+07	-78.00
92	7.50000E+06	-77.90	132	2.75000E+07	-78.20
93	8.00000E+06	-78.30	133	2.80000E+07	-77.30
94	8.50000E+06	-77.80	134	2.85000E+07	-78.40
95	9.00000E+06	-77.90	135	2.90000E+07	-78.60
96	9.50000E+06	-77.90	136	2.95000E+07	-78.20
97	1.00000E+07	-78.10	137	3.00000E+07	-78.10
98	1.05000E+07	-77.80			
99	1.10000E+07	-78.50			
100	1.15000E+07	-78.00			
101	1.20000E+07	-79.10			
102	1.25000E+07	-77.60			
103	1.30000E+07	-78.20			
104	1.35000E+07	-78.30			
105	1.40000E+07	-77.70			
106	1.45000E+07	-78.30			
107	1.50000E+07	-78.60			
108	1.55000E+07	-77.30			
109	1.60000E+07	-77.60			
110	1.65000E+07	-77.90			
111	1.70000E+07	-77.40			
112	1.75000E+07	-77.60			
113	1.80000E+07	-78.60			
114	1.85000E+07	-77.30			
115	1.90000E+07	-77.40			
116	1.95000E+07	-78.10			
117	2.00000E+07	-77.80			
118	2.05000E+07	-78.60			
119	2.10000E+07	-78.20			
120	2.15000E+07	-77.60			

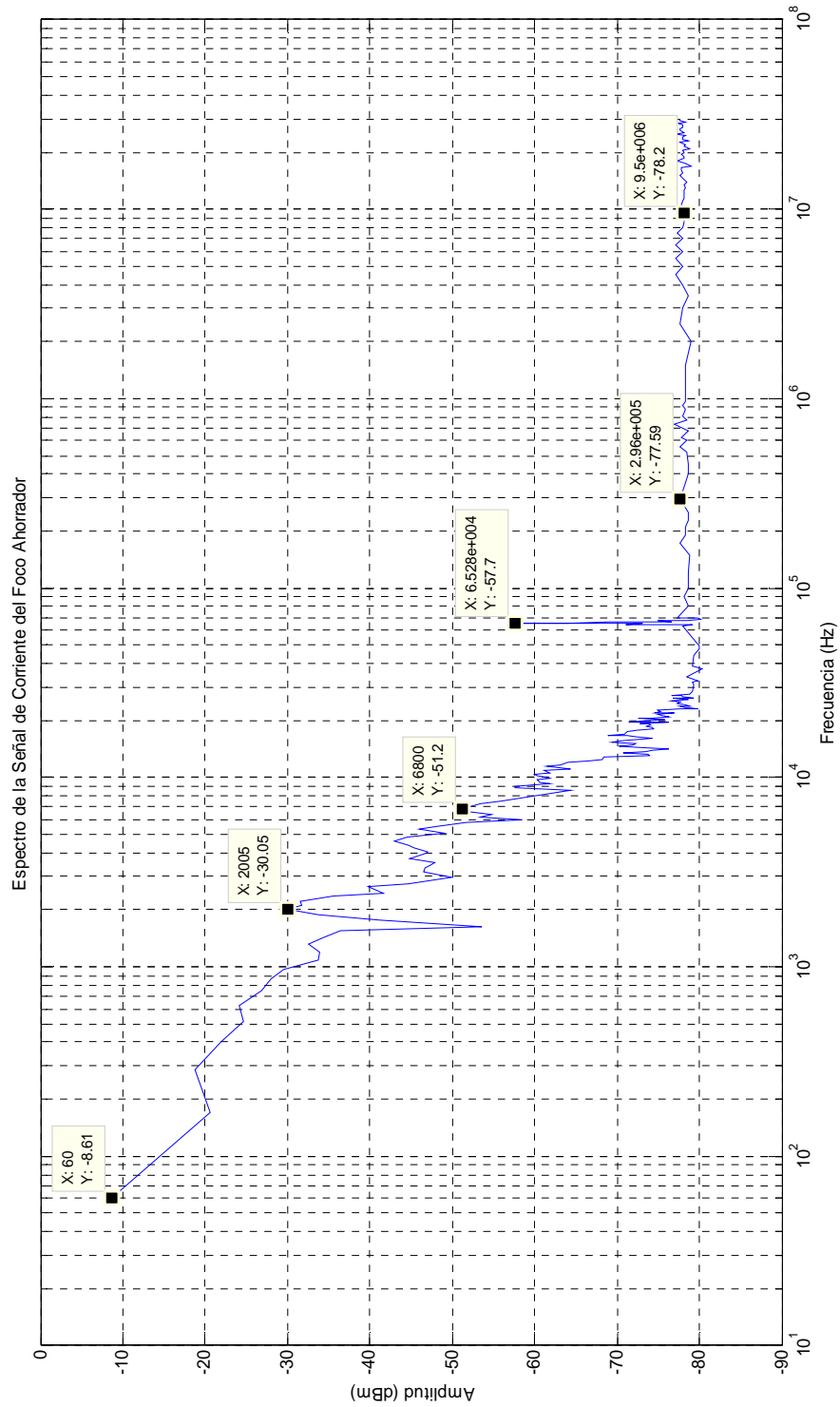
Foco Ahorrador

Mediciones de Frecuencia de la señal de Corriente de un Foco Ahorrador

No.	Frecuencia (Hz)	Amplitud (dBm)	No.	Frecuencia (Hz)	Amplitud (dBm)
1	6.00000E+01	-8.61	41	5.96250E+03	-58.51
2	1.70000E+02	-20.62	42	6.13700E+03	-53.40
3	2.85000E+02	-18.77	43	6.33750E+03	-54.72
4	4.00000E+02	-21.95	44	6.57500E+03	-52.01
5	5.15000E+02	-24.60	45	6.80000E+03	-51.20
6	6.30000E+02	-24.11	46	7.03750E+03	-52.17
7	7.45000E+02	-26.79	47	7.28750E+03	-53.42
8	8.60000E+02	-27.98	48	7.50000E+03	-55.98
9	9.75000E+02	-29.58	49	8.50000E+03	-64.30
10	1.09000E+03	-33.80	50	8.77500E+03	-57.67
11	1.20500E+03	-33.90	51	9.00000E+03	-57.54
12	1.32000E+03	-32.56	52	9.22500E+03	-61.79
13	1.43000E+03	-34.33	53	9.47500E+03	-60.71
14	1.54500E+03	-36.34	54	9.68700E+03	-60.30
15	1.63000E+03	-53.63	55	9.92500E+03	-61.89
16	1.77500E+03	-41.12	56	1.01500E+04	-60.35
17	1.89000E+03	-33.71	57	1.03870E+04	-59.90
18	2.00500E+03	-30.05	58	1.06125E+04	-61.78
19	2.12000E+03	-31.69	59	1.08375E+04	-61.13
20	2.23500E+03	-31.57	60	1.11750E+04	-64.40
21	2.35000E+03	-35.65	61	1.14125E+04	-61.54
22	2.46500E+03	-41.68	62	1.16500E+04	-63.21
23	2.64000E+03	-39.80	63	1.19875E+04	-64.00
24	2.75000E+03	-44.74	64	1.22125E+04	-66.56
25	2.99000E+03	-49.82	65	1.25000E+04	-68.15
26	3.15500E+03	-46.55	66	1.27370E+04	-68.37
27	3.33000E+03	-46.68	67	1.29875E+04	-74.01
28	3.44500E+03	-47.33	68	1.31875E+04	-73.79
29	3.56500E+03	-47.91	69	1.33870E+04	-70.72
30	3.72500E+03	-44.86	70	1.36370E+04	-73.51
31	3.95500E+03	-46.82	71	1.38625E+04	-74.25
32	4.02500E+03	-47.10	72	1.40750E+04	-76.25
33	4.27500E+03	-45.33	73	1.43250E+04	-72.85
34	4.40000E+03	-44.74	74	1.45500E+04	-70.20
35	4.62500E+03	-43.04	75	1.47620E+04	-71.96
36	4.85000E+03	-44.49	76	1.50120E+04	-72.28
37	5.10000E+03	-48.97	77	1.52500E+04	-69.34
38	5.31200E+03	-45.93	78	1.55870E+04	-70.45
39	5.53700E+03	-48.02	79	1.58120E+04	-72.35
40	5.77500E+03	-51.76	80	1.60750E+04	-74.30

Mediciones de Frecuencia de la señal de Corriente de un Foco Ahorrador

No.	Frecuencia (Hz)	Amplitud (dBm)	No.	Frecuencia (Hz)	Amplitud (dBm)
81	1.62870E+04	-72.50	121	2.72375E+04	-76.56
82	1.65250E+04	-71.25	122	2.77125E+04	-78.73
83	1.67750E+04	-68.91	123	2.83375E+04	-79.11
84	1.70000E+04	-70.89	124	3.08625E+04	-79.33
85	1.74350E+04	-71.32	125	3.18750E+04	-79.21
86	1.76875E+04	-72.45	126	3.24250E+04	-79.88
87	1.80500E+04	-74.50	127	3.29125E+04	-79.34
88	1.83750E+04	-74.25	128	3.38120E+04	-78.49
89	1.86625E+04	-73.66	129	3.41500E+04	-78.53
90	1.89750E+04	-74.06	130	3.76120E+04	-80.26
91	1.91750E+04	-73.70	131	3.89125E+04	-79.15
92	1.94125E+04	-72.78	132	4.43125E+04	-79.27
93	1.95370E+04	-76.22	133	4.78620E+04	-79.91
94	1.97370E+04	-71.38	134	4.90500E+04	-79.97
95	1.99870E+04	-73.38	135	6.33625E+04	-77.96
96	2.02250E+04	-75.86	136	6.40125E+04	-79.17
97	2.04375E+04	-72.52	137	6.43625E+04	-76.10
98	2.06625E+04	-74.34	138	6.45500E+04	-71.06
99	2.09000E+04	-76.28	139	6.46875E+04	-73.10
100	2.12375E+04	-75.40	140	6.49250E+04	-63.47
101	2.16375E+04	-74.98	141	6.50625E+04	-61.10
102	2.18625E+04	-76.98	142	6.52750E+04	-57.70
103	2.20000E+04	-74.57	143	6.54125E+04	-62.05
104	2.22250E+04	-75.33	144	6.55750E+04	-64.05
105	2.27000E+04	-74.88	145	6.58120E+04	-69.05
106	2.29125E+04	-77.84	146	6.60750E+04	-74.06
107	2.31875E+04	-79.77	147	6.62125E+04	-69.78
108	2.33750E+04	-78.36	148	6.64500E+04	-76.55
109	2.36120E+04	-77.66	149	6.67750E+04	-74.88
110	2.39000E+04	-78.81	150	6.69125E+04	-78.52
111	2.41250E+04	-78.37	151	6.87750E+04	-80.18
112	2.44620E+04	-77.31	152	6.95000E+04	-79.81
113	2.48000E+04	-77.67	153	7.00000E+04	-77.30
114	2.51750E+04	-77.77	154	8.00000E+04	-78.60
115	2.55125E+04	-76.58	155	9.00000E+04	-78.10
116	2.58625E+04	-78.66	156	1.00000E+05	-78.70
117	2.60875E+04	-76.73	157	1.20000E+05	-78.70
118	2.64375E+04	-79.28	158	1.50000E+05	-78.80
119	2.67875E+04	-78.01	159	1.72000E+05	-77.70
120	2.70120E+04	-77.81	160	1.90000E+05	-78.30

Mediciones de Frecuencia de la señal de Corriente de un Foco Ahorrador

No.	Frecuencia (Hz)	Amplitud (dBm)	No.	Frecuencia (Hz)	Amplitud (dBm)
161	2.10000E+05	-78.30	201	1.20000E+07	-78.10
162	2.28000E+05	-78.60	202	1.25000E+07	-78.10
163	2.50000E+05	-78.70	203	1.30000E+07	-78.30
164	2.96000E+05	-77.59	204	1.35000E+07	-78.10
165	3.60000E+05	-78.29	205	1.40000E+07	-78.50
166	4.00000E+05	-78.60	206	1.45000E+07	-77.90
167	4.53000E+05	-78.70	207	1.50000E+07	-77.60
168	5.22000E+05	-78.40	208	1.55000E+07	-77.90
169	5.60000E+05	-77.70	209	1.60000E+07	-77.80
170	6.00000E+05	-78.50	210	1.65000E+07	-77.80
171	6.28500E+05	-77.80	211	1.70000E+07	-78.90
172	6.75000E+05	-78.60	212	1.75000E+07	-78.30
173	7.31000E+05	-77.02	213	1.80000E+07	-77.30
174	7.72000E+05	-78.48	214	1.85000E+07	-78.10
175	8.13000E+05	-78.00	215	1.90000E+07	-78.10
176	8.70000E+05	-78.30	216	1.95000E+07	-77.80
177	9.21000E+05	-78.04	217	2.00000E+07	-78.10
178	9.72000E+05	-78.30	218	2.05000E+07	-77.90
179	1.00000E+06	-78.30	219	2.10000E+07	-78.80
180	1.50000E+06	-78.30	220	2.15000E+07	-78.20
181	2.00000E+06	-78.90	221	2.20000E+07	-78.30
182	2.50000E+06	-77.60	222	2.25000E+07	-77.60
183	3.00000E+06	-78.00	223	2.30000E+07	-78.70
184	3.50000E+06	-78.70	224	2.35000E+07	-77.90
185	4.00000E+06	-77.90	225	2.40000E+07	-78.00
186	4.50000E+06	-77.20	226	2.45000E+07	-78.30
187	5.00000E+06	-77.90	227	2.50000E+07	-77.20
188	5.50000E+06	-77.13	228	2.55000E+07	-78.20
189	6.00000E+06	-78.00	229	2.60000E+07	-77.70
190	6.50000E+06	-77.20	230	2.65000E+07	-77.60
191	7.00000E+06	-77.90	231	2.70000E+07	-77.90
192	7.50000E+06	-77.30	232	2.75000E+07	-78.00
193	8.00000E+06	-78.00	233	2.80000E+07	-77.90
194	8.50000E+06	-78.10	234	2.85000E+07	-77.50
195	9.00000E+06	-78.20	235	2.90000E+07	-78.30
196	9.50000E+06	-78.20	236	2.95000E+07	-77.60
197	1.00000E+07	-78.10	237	3.00000E+07	-77.60
198	1.05000E+07	-77.80			
199	1.10000E+07	-77.90			
200	1.15000E+07	-78.20			

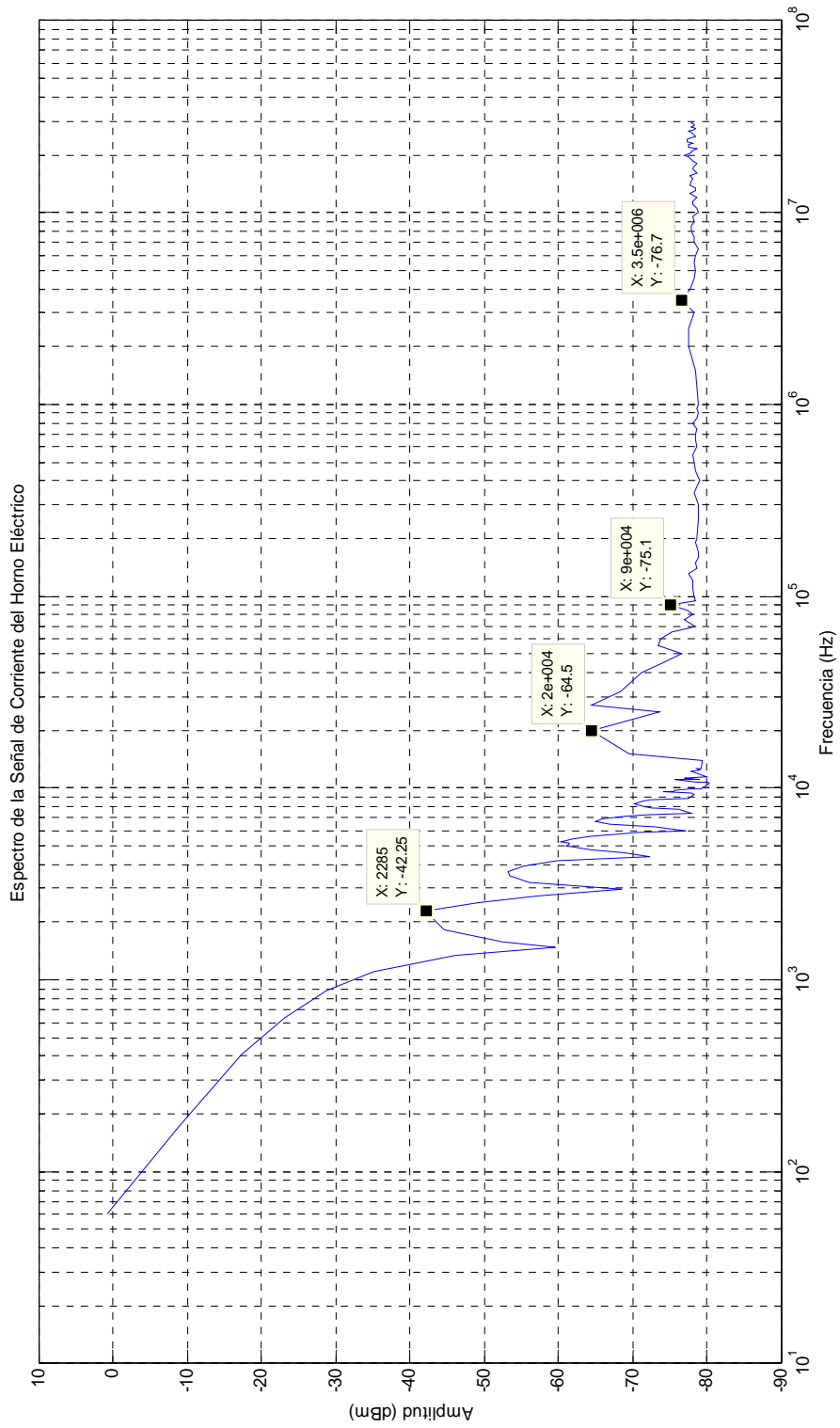
Horno Eléctrico

Mediciones de Frecuencia de la señal de Corriente de un Horno Eléctrico

No.	Frecuencia (Hz)	Amplitud (dBm)	No.	Frecuencia (Hz)	Amplitud (dBm)
1	6.00000E+01	0.74	41	8.01200E+03	-71.50
2	1.72500E+02	-9.04	42	8.25000E+03	-70.35
3	4.10000E+02	-17.37	43	8.48750E+03	-71.39
4	6.35000E+02	-23.20	44	8.72500E+03	-72.25
5	8.85000E+02	-28.78	45	8.85000E+03	-77.66
6	1.10000E+03	-35.20	46	9.32500E+03	-78.31
7	1.34750E+03	-46.16	47	9.43750E+03	-77.93
8	1.47250E+03	-59.57	48	9.52500E+03	-74.14
9	1.58500E+03	-52.47	49	9.63750E+03	-75.53
10	1.82250E+03	-44.76	50	9.73750E+03	-75.76
11	2.04750E+03	-43.39	51	9.86250E+03	-77.82
12	2.28500E+03	-42.25	52	9.97500E+03	-79.28
13	2.52250E+03	-49.24	53	1.05750E+04	-80.45
14	2.76000E+03	-57.17	54	1.06875E+04	-80.28
15	2.99750E+03	-68.61	55	1.08000E+04	-78.67
16	3.22250E+03	-56.02	56	1.09379E+04	-77.13
17	3.47250E+03	-53.43	57	1.10500E+04	-75.70
18	3.69750E+03	-53.27	58	1.11500E+04	-79.08
19	3.93500E+03	-55.27	59	1.12875E+04	-76.97
20	4.17250E+03	-59.89	60	1.14000E+04	-79.94
21	4.39750E+03	-72.29	61	1.22375E+04	-77.95
22	4.64750E+03	-68.81	62	1.24625E+04	-79.14
23	4.76000E+03	-64.49	63	1.25875E+04	-78.70
24	4.99750E+03	-61.13	64	1.27000E+04	-79.30
25	5.05000E+03	-61.48	65	1.38875E+04	-79.52
26	5.16250E+03	-61.56	66	1.50000E+04	-69.50
27	5.28750E+03	-60.34	67	2.00000E+04	-64.50
28	5.40000E+03	-61.82	68	2.50000E+04	-73.60
29	5.63750E+03	-64.25	69	2.70000E+04	-64.40
30	5.87500E+03	-71.07	70	3.20000E+04	-68.40
31	6.00000E+03	-77.23	71	4.00000E+04	-71.14
32	6.23750E+03	-73.16	72	4.50000E+04	-74.10
33	6.47500E+03	-66.99	73	5.00000E+04	-76.60
34	6.71250E+03	-65.08	74	5.50000E+04	-73.50
35	6.95000E+03	-66.03	75	6.00000E+04	-73.90
36	7.18750E+03	-69.27	76	6.50000E+04	-75.30
37	7.30000E+03	-72.25	77	7.00000E+04	-78.50
38	7.42500E+03	-78.03	78	7.50000E+04	-77.00
39	7.77500E+03	-76.30	79	8.00000E+04	-78.20
40	7.90000E+03	-72.47	80	8.50000E+04	-77.40

Mediciones de Frecuencia de la señal de Corriente de un Horno Eléctrico

No.	Frecuencia (Hz)	Amplitud (dBm)	No.	Frecuencia (Hz)	Amplitud (dBm)
81	9.00000E+04	-75.10	121	7.00000E+06	-78.40
82	9.50000E+04	-78.50	122	7.50000E+06	-78.30
83	1.00000E+05	-78.40	123	8.00000E+06	-78.00
84	1.10000E+05	-78.10	124	8.50000E+06	-78.00
85	1.20000E+05	-78.10	125	9.00000E+06	-78.40
86	1.30000E+05	-77.60	126	9.50000E+06	-78.20
87	1.40000E+05	-78.60	127	1.00000E+07	-78.80
88	1.50000E+05	-78.50	128	1.05000E+07	-78.60
89	1.60000E+05	-78.80	129	1.10000E+07	-78.10
90	1.70000E+05	-78.80	130	1.15000E+07	-78.10
91	1.80000E+05	-78.60	131	1.20000E+07	-78.70
92	1.90000E+05	-78.50	132	1.25000E+07	-77.80
93	2.00000E+05	-78.70	133	1.30000E+07	-78.50
94	2.50000E+05	-78.80	134	1.35000E+07	-78.50
95	3.00000E+05	-78.80	135	1.40000E+07	-77.80
96	3.50000E+05	-78.40	136	1.45000E+07	-77.90
97	4.00000E+05	-79.10	137	1.50000E+07	-78.10
98	4.50000E+05	-78.50	138	1.55000E+07	-77.70
99	5.00000E+05	-78.40	139	1.60000E+07	-78.70
100	5.50000E+05	-78.20	140	1.65000E+07	-78.30
101	6.00000E+05	-78.70	141	1.70000E+07	-78.10
102	6.50000E+05	-78.50	142	1.75000E+07	-78.40
103	7.00000E+05	-78.50	143	1.80000E+07	-78.70
104	7.50000E+05	-78.60	144	1.85000E+07	-78.10
105	8.00000E+05	-78.10	145	1.90000E+07	-78.00
106	8.50000E+05	-78.70	146	1.95000E+07	-77.60
107	9.00000E+05	-78.90	147	2.00000E+07	-77.10
108	9.50000E+05	-78.60	148	2.05000E+07	-78.00
109	1.00000E+06	-78.80	149	2.10000E+07	-77.90
110	1.50000E+06	-78.50	150	2.15000E+07	-78.70
111	2.00000E+06	-77.60	151	2.20000E+07	-77.60
112	2.50000E+06	-77.60	152	2.25000E+07	-77.50
113	3.00000E+06	-78.40	153	2.30000E+07	-78.10
114	3.50000E+06	-76.70	154	2.35000E+07	-77.40
115	4.00000E+06	-77.70	155	2.40000E+07	-77.40
116	4.50000E+06	-78.40	156	2.45000E+07	-78.00
117	5.00000E+06	-78.50	157	2.50000E+07	-78.50
118	5.50000E+06	-78.30	158	2.55000E+07	-78.40
119	6.00000E+06	-78.50	159	2.60000E+07	-77.90
120	6.50000E+06	-78.80	160	2.65000E+07	-77.50

Mediciones de Frecuencia de la señal de Corriente de un Horno Eléctrico

No.	Frecuencia (Hz)	Amplitud (dBm)
161	2.70000E+07	-78.40
162	2.75000E+07	-78.50
163	2.80000E+07	-78.00
164	2.85000E+07	-78.30
165	2.90000E+07	-78.30
166	2.95000E+07	-78.00
167	3.00000E+07	-78.20

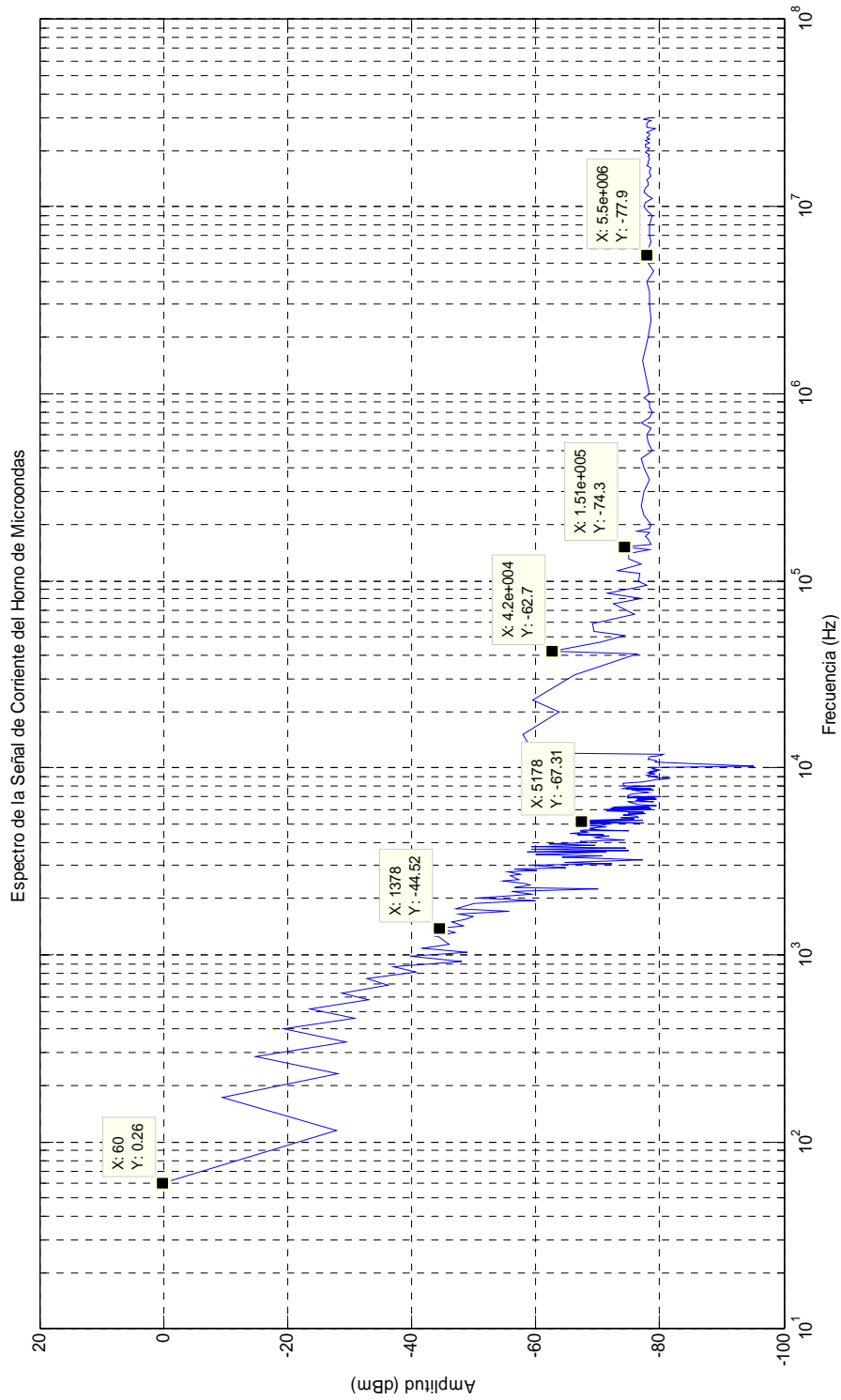
Horno de Microondas

Mediciones de Frecuencia de la señal de Corriente de un Horno de Microondas

No.	Frecuencia (Hz)	Amplitud (dBm)	No.	Frecuencia (Hz)	Amplitud (dBm)
1	6.0000E+01	0.26	41	2.3625E+03	-59.11
2	1.1500E+02	-27.86	42	2.4200E+03	-58.34
3	1.7200E+02	-9.45	43	2.4775E+03	-54.91
4	2.3200E+02	-28.00	44	2.5425E+03	-57.18
5	2.8750E+02	-14.88	45	2.6000E+03	-56.30
6	3.4500E+02	-29.42	46	2.6575E+03	-55.98
7	4.0250E+02	-19.31	47	2.7150E+03	-57.41
8	4.6000E+02	-30.89	48	2.7725E+03	-55.44
9	5.1700E+02	-23.62	49	2.8275E+03	-60.23
10	5.7500E+02	-33.09	50	2.8850E+03	-56.63
11	6.3000E+02	-28.83	51	2.9450E+03	-64.92
12	6.9000E+02	-36.19	52	3.0025E+03	-58.77
13	7.4700E+02	-32.87	53	3.0570E+03	-72.19
14	8.0500E+02	-40.68	54	3.1175E+03	-64.64
15	8.6200E+02	-37.06	55	3.2050E+03	-77.19
16	9.1750E+02	-48.17	56	3.2950E+03	-71.09
17	9.7750E+02	-39.77	57	3.3525E+03	-64.30
18	1.0350E+03	-48.99	58	3.4050E+03	-70.83
19	1.0900E+03	-41.69	59	3.4650E+03	-59.91
20	1.1450E+03	-46.09	60	3.5350E+03	-71.47
21	1.2500E+03	-44.20	61	3.5625E+03	-58.52
22	1.2625E+03	-44.00	62	3.6200E+03	-75.05
23	1.3200E+03	-47.06	63	3.6750E+03	-59.20
24	1.3775E+03	-44.52	64	3.7350E+03	-74.47
25	1.4350E+03	-48.34	65	3.7925E+03	-59.33
26	1.4925E+03	-46.49	66	3.8525E+03	-69.62
27	1.5475E+03	-48.64	67	3.9075E+03	-62.22
28	1.6050E+03	-49.93	68	3.9650E+03	-68.32
29	1.6625E+03	-47.72	69	4.0225E+03	-67.15
30	1.7200E+03	-55.75	70	4.0800E+03	-67.28
31	1.7800E+03	-47.08	71	4.1375E+03	-74.39
32	1.8925E+03	-49.99	72	4.1925E+03	-70.68
33	1.9500E+03	-58.56	73	4.2525E+03	-69.50
34	1.9570E+03	-60.00	74	4.3100E+03	-71.79
35	2.0150E+03	-50.53	75	4.3650E+03	-66.69
36	2.0725E+03	-56.53	76	4.4225E+03	-70.98
37	2.1300E+03	-59.31	77	4.4825E+03	-65.52
38	2.1900E+03	-56.05	78	4.5542E+03	-68.33
39	2.2420E+03	-70.15	79	4.6025E+03	-67.17
40	2.3050E+03	-56.64	80	4.6350E+03	-74.88

Mediciones de Frecuencia de la señal de Corriente de un Horno de Microondas

No.	Frecuencia (Hz)	Amplitud (dBm)	No.	Frecuencia (Hz)	Amplitud (dBm)
81	4.66000E+03	-67.68	121	7.19500E+03	-75.06
82	4.71750E+03	-69.57	122	7.30750E+03	-75.72
83	4.77250E+03	-68.76	123	7.41750E+03	-78.08
84	4.83200E+03	-71.39	124	7.58250E+03	-75.40
85	4.89000E+03	-68.17	125	7.64000E+03	-79.00
86	4.94750E+03	-70.52	126	7.69750E+03	-74.61
87	5.00500E+03	-71.37	127	7.77250E+03	-78.60
88	5.06250E+03	-67.70	128	7.81750E+03	-74.06
89	5.12250E+03	-77.36	129	7.92750E+03	-75.00
90	5.17750E+03	-67.31	130	7.98750E+03	-79.36
91	5.26250E+03	-77.23	131	8.04450E+03	-74.41
92	5.29250E+03	-68.78	132	8.16500E+03	-74.10
93	5.35000E+03	-75.99	133	8.27750E+03	-74.09
94	5.41000E+03	-73.64	134	8.39250E+03	-77.16
95	5.43500E+03	-76.45	135	8.67250E+03	-79.59
96	5.53000E+03	-76.40	136	8.75250E+03	-80.44
97	5.59500E+03	-74.12	137	8.86750E+03	-81.77
98	5.65500E+03	-77.69	138	8.90250E+03	-79.93
99	5.71000E+03	-75.08	139	8.98500E+03	-78.86
100	5.77000E+03	-75.03	140	9.02250E+03	-79.61
101	5.82500E+03	-77.41	141	9.10250E+03	-77.98
102	5.88250E+03	-71.48	142	9.21500E+03	-78.82
103	5.94250E+03	-78.64	143	9.33500E+03	-79.32
104	5.99750E+03	-70.91	144	9.44750E+03	-78.20
105	6.06000E+03	-78.56	145	9.55750E+03	-79.46
106	6.11250E+03	-71.97	146	9.61500E+03	-78.39
107	6.14000E+03	-78.33	147	9.67000E+03	-79.84
108	6.22750E+03	-72.49	148	9.72750E+03	-79.85
109	6.28500E+03	-79.50	149	9.84500E+03	-78.78
110	6.34250E+03	-76.36	150	9.96000E+03	-79.09
111	6.54000E+03	-74.99	151	1.00775E+04	-78.36
112	6.61500E+03	-79.11	152	1.02000E+04	-95.18
113	6.65250E+03	-76.41	153	1.07750E+04	-79.17
114	6.73000E+03	-76.03	154	1.08900E+04	-79.44
115	6.77500E+03	-79.41	155	1.10000E+04	-78.53
116	6.84750E+03	-76.40	156	1.11100E+04	-78.22
117	6.94250E+03	-79.30	157	1.14550E+04	-78.40
118	6.96250E+03	-74.66	158	1.15700E+04	-80.21
119	7.01000E+03	-80.11	159	1.17450E+04	-80.57
120	7.07750E+03	-74.80	160	1.18500E+04	-80.42

Mediciones de Frecuencia de la señal de Corriente de un Horno de Microondas
--

No.	Frecuencia (Hz)	Amplitud (dBm)	No.	Frecuencia (Hz)	Amplitud (dBm)
161	1.20000E+04	-59.80	201	6.50000E+05	-78.60
162	1.50000E+04	-57.90	202	7.00000E+05	-76.90
163	2.00000E+04	-63.70	203	7.50000E+05	-78.30
164	2.29000E+04	-59.50	204	8.00000E+05	-78.70
165	3.15000E+04	-66.20	205	8.50000E+05	-78.30
166	4.10000E+04	-76.30	206	9.00000E+05	-78.40
167	4.20000E+04	-62.70	207	9.50000E+05	-77.50
168	4.70000E+04	-70.50	208	1.00000E+06	-78.30
169	5.10000E+04	-74.30	209	1.50000E+06	-77.20
170	5.35000E+04	-69.40	210	2.00000E+06	-78.20
171	5.95000E+04	-69.10	211	2.50000E+06	-78.50
172	6.60000E+04	-75.80	212	3.00000E+06	-78.40
173	7.50000E+04	-72.60	213	3.50000E+06	-78.30
174	8.00000E+04	-77.00	214	4.00000E+06	-78.00
175	8.65000E+04	-71.70	215	4.50000E+06	-79.00
176	9.45000E+04	-78.00	216	5.00000E+06	-78.10
177	1.00000E+05	-76.50	217	5.50000E+06	-77.90
178	1.10000E+05	-76.70	218	6.00000E+06	-78.20
179	1.13500E+05	-73.20	219	6.50000E+06	-78.60
180	1.23000E+05	-76.90	220	7.00000E+06	-78.40
181	1.31500E+05	-74.90	221	7.50000E+06	-78.30
182	1.40500E+05	-75.10	222	8.00000E+06	-78.30
183	1.47500E+05	-78.40	223	8.50000E+06	-78.60
184	1.51000E+05	-74.30	224	9.00000E+06	-78.80
185	1.57500E+05	-78.60	225	9.50000E+06	-78.00
186	1.67000E+05	-78.10	226	1.00000E+07	-77.50
187	1.74000E+05	-77.70	227	1.05000E+07	-77.60
188	1.80000E+05	-78.40	228	1.10000E+07	-78.90
189	1.85000E+05	-76.40	229	1.15000E+07	-78.20
190	1.90000E+05	-78.30	230	1.20000E+07	-77.50
191	2.00000E+05	-78.60	231	1.25000E+07	-77.60
192	2.23000E+05	-77.50	232	1.30000E+07	-78.20
193	2.50000E+05	-77.10	233	1.35000E+07	-78.20
194	3.00000E+05	-77.50	234	1.40000E+07	-77.90
195	3.50000E+05	-78.40	235	1.45000E+07	-78.50
196	4.00000E+05	-77.40	236	1.50000E+07	-78.40
197	4.50000E+05	-77.10	237	1.55000E+07	-78.40
198	5.00000E+05	-78.80	238	1.60000E+07	-78.50
199	5.50000E+05	-78.20	239	1.65000E+07	-78.00
200	6.00000E+05	-77.80	240	1.70000E+07	-78.20

Mediciones de Frecuencia de la señal de Corriente de un Horno de Microondas
--

No.	Frecuencia (Hz)	Amplitud (dBm)
241	1.75000E+07	-78.10
242	1.80000E+07	-78.30
243	1.85000E+07	-78.10
244	1.90000E+07	-78.40
245	1.95000E+07	-77.70
246	2.00000E+07	-78.00
247	2.05000E+07	-78.30
248	2.10000E+07	-77.70
249	2.15000E+07	-77.60
250	2.20000E+07	-78.30
251	2.25000E+07	-77.70
252	2.30000E+07	-78.40
253	2.35000E+07	-77.90
254	2.40000E+07	-78.30
255	2.45000E+07	-78.30
256	2.50000E+07	-77.80
257	2.55000E+07	-78.30
258	2.60000E+07	-79.20
259	2.65000E+07	-77.90
260	2.70000E+07	-78.00
261	2.75000E+07	-78.00
262	2.80000E+07	-78.00
263	2.85000E+07	-78.10
264	2.90000E+07	-78.50
265	2.95000E+07	-77.50
266	3.00000E+07	-78.10

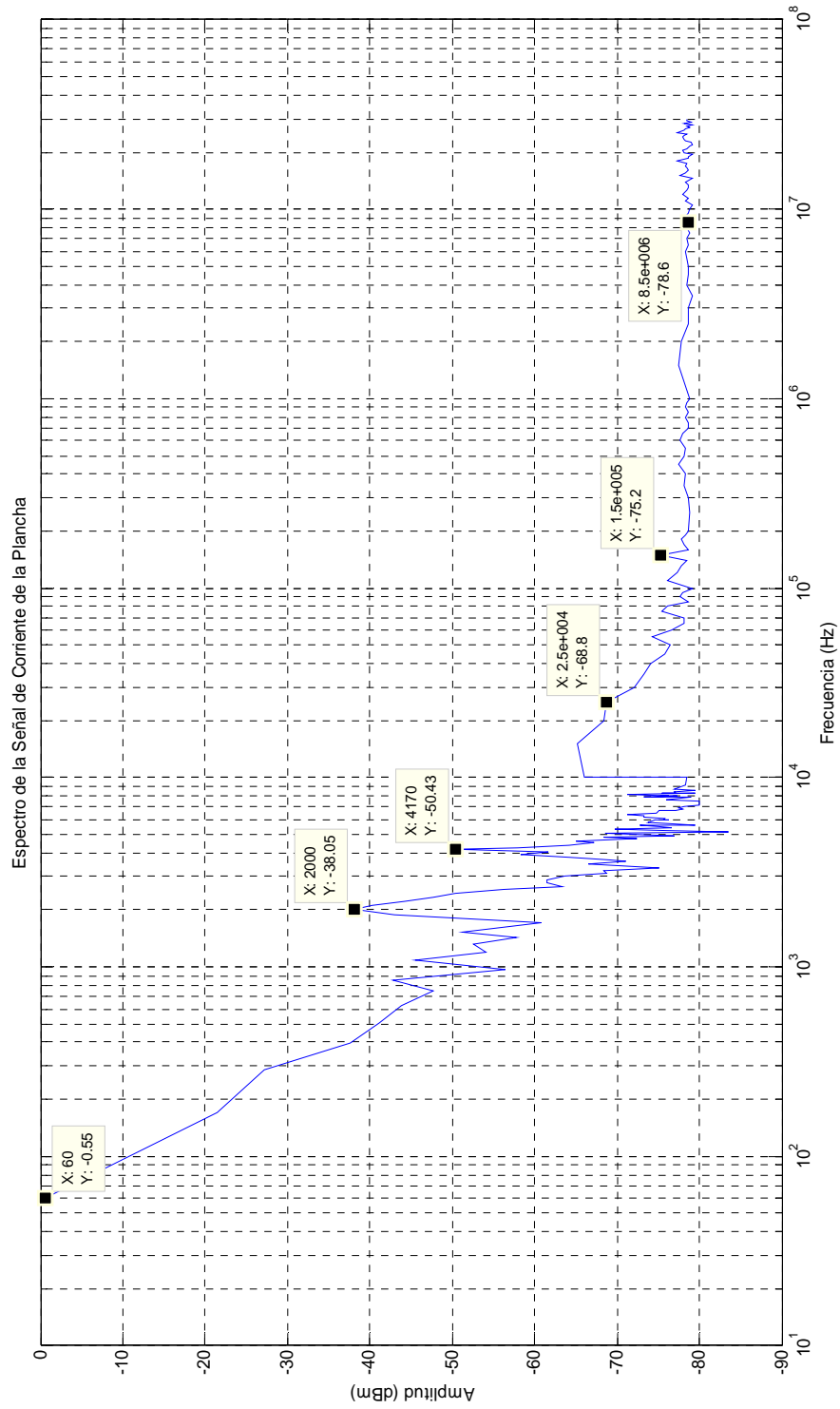

Mediciones de Frecuencia de la señal de Corriente de una Plancha

No.	Frecuencia (Hz)	Amplitud (dBm)	No.	Frecuencia (Hz)	Amplitud (dBm)
1	6.0000E+01	-0.55	41	4.7700E+03	-72.37
2	1.7000E+02	-21.52	42	4.8600E+03	-68.42
3	2.8500E+02	-27.25	43	4.9450E+03	-76.92
4	3.9500E+02	-37.63	44	5.0850E+03	-68.54
5	5.1000E+02	-41.20	45	5.1650E+03	-83.55
6	6.2500E+02	-43.84	46	5.2800E+03	-75.80
7	7.4500E+02	-47.66	47	5.3450E+03	-69.80
8	8.5500E+02	-42.82	48	5.4200E+03	-76.55
9	9.6500E+02	-56.52	49	5.5000E+03	-75.04
10	1.0800E+03	-45.49	50	5.5600E+03	-72.72
11	1.1950E+03	-54.15	51	5.6200E+03	-79.41
12	1.3150E+03	-52.64	52	5.7150E+03	-76.77
13	1.4300E+03	-57.81	53	5.8000E+03	-73.72
14	1.5350E+03	-51.26	54	5.9450E+03	-74.60
15	1.7150E+03	-60.75	55	6.0000E+03	-76.34
16	1.8850E+03	-42.93	56	6.0250E+03	-75.58
17	2.0000E+03	-38.05	57	6.0850E+03	-75.73
18	2.1100E+03	-40.28	58	6.1655E+03	-73.33
19	2.2200E+03	-44.15	59	6.3050E+03	-73.22
20	2.3300E+03	-47.62	60	6.3950E+03	-71.23
21	2.4450E+03	-50.38	61	6.4750E+03	-74.83
22	2.5600E+03	-56.25	62	6.6500E+03	-75.10
23	2.6750E+03	-63.32	63	6.7300E+03	-77.20
24	2.7900E+03	-61.43	64	6.7700E+03	-78.00
25	2.9000E+03	-61.51	65	6.9600E+03	-77.42
26	3.0150E+03	-63.62	66	7.0500E+03	-78.09
27	3.1350E+03	-68.80	67	7.1165E+03	-79.92
28	3.2350E+03	-68.37	68	7.5350E+03	-79.95
29	3.3350E+03	-75.08	69	7.6800E+03	-75.97
30	3.4700E+03	-66.50	70	7.8200E+03	-79.00
31	3.6050E+03	-71.05	71	7.9050E+03	-73.33
32	3.6950E+03	-69.14	72	7.9900E+03	-77.32
33	3.8100E+03	-64.13	73	8.0300E+03	-75.20
34	3.9250E+03	-58.30	74	8.0600E+03	-76.21
35	4.0600E+03	-61.63	75	8.1450E+03	-71.18
36	4.1700E+03	-50.43	76	8.2250E+03	-79.48
37	4.2800E+03	-57.90	77	8.2550E+03	-75.46
38	4.4000E+03	-64.11	78	8.3150E+03	-77.19
39	4.5200E+03	-67.17	79	8.3750E+03	-76.95
40	4.6300E+03	-65.04	80	8.4300E+03	-77.15

Mediciones de Frecuencia de la señal de Corriente de una Plancha

No.	Frecuencia (Hz)	Amplitud (dBm)	No.	Frecuencia (Hz)	Amplitud (dBm)
81	8.6000E+03	-79.47	121	6.0000E+05	-77.70
82	8.6550E+03	-76.96	122	6.5000E+05	-77.90
83	9.1150E+03	-78.36	123	7.0000E+05	-78.70
84	1.0025E+04	-78.40	124	7.5000E+05	-78.60
85	1.0000E+04	-66.00	125	8.0000E+05	-78.30
86	1.5000E+04	-65.20	126	8.5000E+05	-78.60
87	2.0000E+04	-68.30	127	9.0000E+05	-78.30
88	2.5000E+04	-68.80	128	9.5000E+05	-78.40
89	3.0000E+04	-72.10	129	1.0000E+06	-78.80
90	3.5000E+04	-73.30	130	1.5000E+06	-77.40
91	4.0000E+04	-74.10	131	2.0000E+06	-77.80
92	4.5000E+04	-75.80	132	2.5000E+06	-78.60
93	5.0000E+04	-76.50	133	3.0000E+06	-78.70
94	5.5000E+04	-74.30	134	3.5000E+06	-79.10
95	6.0000E+04	-76.60	135	4.0000E+06	-78.40
96	6.5000E+04	-78.10	136	4.5000E+06	-78.70
97	7.0000E+04	-78.10	137	5.0000E+06	-78.70
98	7.5000E+04	-75.40	138	5.5000E+06	-78.50
99	8.0000E+04	-76.10	139	6.0000E+06	-78.30
100	8.5000E+04	-78.60	140	6.5000E+06	-78.70
101	9.0000E+04	-77.60	141	7.0000E+06	-78.50
102	9.5000E+04	-77.90	142	7.5000E+06	-78.80
103	1.0000E+05	-79.10	143	8.0000E+06	-78.50
104	1.1000E+05	-76.10	144	8.5000E+06	-78.60
105	1.2000E+05	-77.30	145	9.0000E+06	-78.20
106	1.3000E+05	-77.80	146	9.5000E+06	-78.70
107	1.4000E+05	-78.40	147	1.0000E+07	-78.80
108	1.5000E+05	-75.20	148	1.0500E+07	-79.10
109	1.6000E+05	-78.60	149	1.1000E+07	-78.30
110	1.7000E+05	-78.20	150	1.1500E+07	-78.70
111	1.8000E+05	-77.80	151	1.2000E+07	-77.90
112	1.9000E+05	-78.30	152	1.2500E+07	-78.50
113	2.0000E+05	-78.70	153	1.3000E+07	-78.60
114	2.5000E+05	-78.80	154	1.3500E+07	-78.70
115	3.0000E+05	-78.60	155	1.4000E+07	-78.30
116	3.5000E+05	-78.10	156	1.4500E+07	-79.10
117	4.0000E+05	-78.30	157	1.5000E+07	-77.70
118	4.5000E+05	-77.40	158	1.5500E+07	-78.30
119	5.0000E+05	-78.10	159	1.6000E+07	-78.70
120	5.5000E+05	-78.30	160	1.6500E+07	-78.50

Mediciones de Frecuencia de la señal de Corriente de una Plancha

No.	Frecuencia (Hz)	Amplitud (dBm)
161	1.7000E+07	-78.30
162	1.7500E+07	-78.40
163	1.8000E+07	-77.30
164	1.8500E+07	-78.70
165	1.9000E+07	-78.60
166	1.9500E+07	-79.10
167	2.0000E+07	-78.20
168	2.0500E+07	-77.90
169	2.1000E+07	-78.40
170	2.1500E+07	-78.80
171	2.2000E+07	-79.10
172	2.2500E+07	-78.90
173	2.3000E+07	-78.30
174	2.3500E+07	-78.10
175	2.4000E+07	-77.90
176	2.4500E+07	-78.10
177	2.5000E+07	-78.50
178	2.5500E+07	-77.30
179	2.6000E+07	-78.20
180	2.6500E+07	-78.30
181	2.7000E+07	-78.80
182	2.7500E+07	-78.50
183	2.8000E+07	-79.10
184	2.8500E+07	-78.20
185	2.9000E+07	-78.90
186	2.9500E+07	-78.50
187	3.0000E+07	-78.50

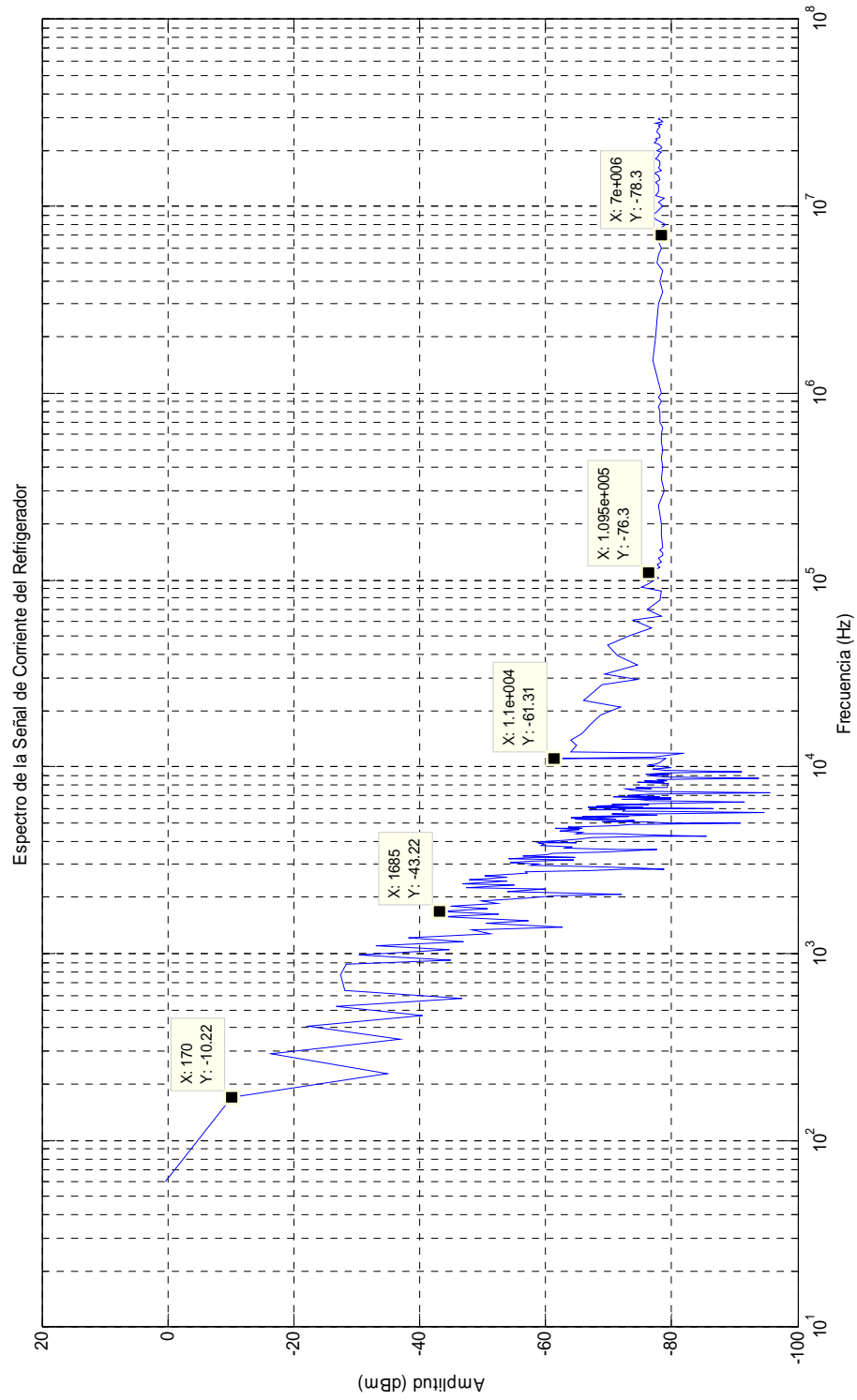
Refrigerador

Mediciones de Frecuencia de la señal de Corriente de un Refrigerador

No.	Frecuencia (Hz)	Amplitud (dBm)	No.	Frecuencia (Hz)	Amplitud (dBm)
1	6.0000E+01	0.43	41	2.5600E+03	-53.93
2	1.7000E+02	-10.22	42	2.6200E+03	-50.37
3	2.3000E+02	-34.90	43	2.6800E+03	-57.15
4	2.9000E+02	-16.49	44	2.7350E+03	-56.91
5	3.5000E+02	-36.93	45	2.7990E+03	-66.99
6	4.1000E+02	-22.30	46	2.8300E+03	-72.33
7	4.6500E+02	-40.47	47	2.8550E+03	-78.77
8	5.2000E+02	-26.84	48	2.9000E+03	-74.25
9	5.8000E+02	-46.71	49	2.9100E+03	-66.95
10	6.3500E+02	-28.20	50	2.9700E+03	-57.68
11	7.7500E+02	-27.55	51	3.0300E+03	-58.79
12	8.7500E+02	-28.23	52	3.0850E+03	-54.25
13	9.3000E+02	-44.95	53	3.1400E+03	-57.18
14	9.8500E+02	-30.37	54	3.1800E+03	-64.41
15	1.0500E+03	-44.73	55	3.2050E+03	-54.04
16	1.1050E+03	-33.11	56	3.2550E+03	-58.38
17	1.1600E+03	-46.94	57	3.2900E+03	-64.71
18	1.2250E+03	-38.30	58	3.3200E+03	-56.30
19	1.2800E+03	-51.19	59	3.3750E+03	-60.14
20	1.3400E+03	-48.37	60	3.4350E+03	-61.13
21	1.3950E+03	-62.61	61	3.4700E+03	-68.71
22	1.4500E+03	-50.47	62	3.5350E+03	-73.38
23	1.5150E+03	-57.18	63	3.5850E+03	-77.69
24	1.5700E+03	-43.81	64	3.6150E+03	-71.73
25	1.6250E+03	-52.52	65	3.6700E+03	-62.84
26	1.6850E+03	-43.22	66	3.7200E+03	-64.24
27	1.7450E+03	-50.66	67	3.7850E+03	-59.27
28	1.8050E+03	-44.93	68	3.8400E+03	-59.83
29	1.8600E+03	-52.42	69	3.9050E+03	-58.79
30	1.9200E+03	-49.80	70	3.9350E+03	-64.82
31	1.9800E+03	-56.87	71	3.9600E+03	-59.09
32	2.0350E+03	-61.48	72	4.0100E+03	-59.73
33	2.0750E+03	-71.98	73	4.0600E+03	-62.95
34	2.1550E+03	-53.93	74	4.1200E+03	-65.67
35	2.2150E+03	-59.97	75	4.1850E+03	-67.20
36	2.2700E+03	-47.42	76	4.2400E+03	-77.63
37	2.3250E+03	-55.12	77	4.2700E+03	-85.56
38	2.3850E+03	-46.68	78	4.3250E+03	-76.10
39	2.4400E+03	-53.96	79	4.3600E+03	-71.26
40	2.5000E+03	-47.76	80	4.4150E+03	-64.82

Mediciones de Frecuencia de la señal de Corriente de un Refrigerador

No.	Frecuencia (Hz)	Amplitud (dBm)	No.	Frecuencia (Hz)	Amplitud (dBm)
81	4.47000E+03	-65.89	121	6.70000E+03	-80.00
82	4.53500E+03	-62.30	122	6.75500E+03	-71.99
83	4.58500E+03	-65.28	123	6.82000E+03	-79.88
84	4.65000E+03	-61.49	124	6.88000E+03	-70.74
85	4.70000E+03	-65.72	125	6.94000E+03	-78.14
86	4.76000E+03	-63.63	126	6.99500E+03	-73.00
87	4.85000E+03	-71.03	127	7.14500E+03	-76.50
88	4.90000E+03	-73.55	128	7.30000E+03	-95.56
89	4.93500E+03	-75.85	129	7.34500E+03	-75.92
90	4.98500E+03	-90.86	130	7.46000E+03	-73.62
91	5.02000E+03	-79.39	131	7.57500E+03	-72.64
92	5.08000E+03	-75.81	132	7.66000E+03	-76.84
93	5.11500E+03	-69.04	133	7.72500E+03	-74.25
94	5.16500E+03	-74.01	134	7.81000E+03	-79.28
95	5.20000E+03	-70.39	135	8.12500E+03	-79.49
96	5.23000E+03	-64.78	136	8.25000E+03	-74.50
97	5.28000E+03	-71.27	137	8.31500E+03	-78.75
98	5.31500E+03	-67.89	138	8.39000E+03	-75.66
99	5.34500E+03	-64.11	139	8.44500E+03	-79.25
100	5.39500E+03	-73.11	140	8.54000E+03	-77.72
101	5.46000E+03	-65.71	141	8.66000E+03	-93.85
102	5.51000E+03	-77.75	142	8.83000E+03	-78.83
103	5.57500E+03	-70.48	143	8.97500E+03	-76.45
104	5.61500E+03	-77.06	144	9.06500E+03	-79.64
105	5.70000E+03	-94.78	145	9.12000E+03	-75.95
106	5.77500E+03	-76.34	146	9.23500E+03	-78.99
107	5.81000E+03	-72.25	147	9.40000E+03	-91.05
108	5.89000E+03	-72.46	148	9.58500E+03	-79.04
109	5.92500E+03	-67.02	149	9.70500E+03	-77.04
110	5.98000E+03	-74.75	150	9.93500E+03	-79.99
111	6.01500E+03	-86.67	151	1.03050E+04	-76.25
112	6.06500E+03	-66.77	152	1.03900E+04	-77.64
113	6.11500E+03	-75.48	153	1.05050E+04	-78.20
114	6.17500E+03	-68.08	154	1.10900E+04	-79.06
115	6.23500E+03	-76.38	155	1.10000E+04	-61.31
116	6.29000E+03	-70.44	156	1.12500E+04	-77.11
117	6.40500E+03	-79.06	157	1.18800E+04	-82.00
118	6.51000E+03	-91.56	158	1.20000E+04	-63.90
119	6.61000E+03	-76.49	159	1.30000E+04	-64.90
120	6.65000E+03	-74.58	160	1.40000E+04	-64.00

Mediciones de Frecuencia de la señal de Corriente de un Refrigerador

No.	Frecuencia (Hz)	Amplitud (dBm)	No.	Frecuencia (Hz)	Amplitud (dBm)
161	1.50000E+04	-65.70	201	6.50000E+05	-78.60
162	1.70000E+04	-67.20	202	7.00000E+05	-78.20
163	1.90000E+04	-68.80	203	7.50000E+05	-78.20
164	2.10000E+04	-71.90	204	8.00000E+05	-78.20
165	2.25000E+04	-66.10	205	8.50000E+05	-78.00
166	2.75000E+04	-69.00	206	9.00000E+05	-78.40
167	2.95000E+04	-74.60	207	9.50000E+05	-78.00
168	3.15000E+04	-69.30	208	1.00000E+06	-78.30
169	3.50000E+04	-74.50	209	1.50000E+06	-77.10
170	3.95000E+04	-71.30	210	2.00000E+06	-77.40
171	4.45000E+04	-69.90	211	2.50000E+06	-77.60
172	5.05000E+04	-73.21	212	3.00000E+06	-77.90
173	5.50000E+04	-76.70	213	3.50000E+06	-78.50
174	6.10000E+04	-73.80	214	4.00000E+06	-78.10
175	6.45000E+04	-78.40	215	4.50000E+06	-78.50
176	6.95000E+04	-76.10	216	5.00000E+06	-77.60
177	7.85000E+04	-78.10	217	5.50000E+06	-77.80
178	8.70000E+04	-78.40	218	6.00000E+06	-78.30
179	9.10000E+04	-75.30	219	6.50000E+06	-77.90
180	9.50000E+04	-76.20	220	7.00000E+06	-78.30
181	1.02000E+05	-77.80	221	7.50000E+06	-77.80
182	1.09500E+05	-76.30	222	8.00000E+06	-79.00
183	1.17000E+05	-78.10	223	8.50000E+06	-77.50
184	1.20000E+05	-77.70	224	9.00000E+06	-77.10
185	1.25000E+05	-78.30	225	9.50000E+06	-77.90
186	1.30000E+05	-77.90	226	1.00000E+07	-78.50
187	1.35000E+05	-78.60	227	1.05000E+07	-78.00
188	1.40000E+05	-78.50	228	1.10000E+07	-78.80
189	1.45000E+05	-78.20	229	1.15000E+07	-77.50
190	1.50000E+05	-78.60	230	1.20000E+07	-77.90
191	1.75000E+05	-78.40	231	1.25000E+07	-77.90
192	2.00000E+05	-78.40	232	1.30000E+07	-77.80
193	2.50000E+05	-77.80	233	1.35000E+07	-77.50
194	3.00000E+05	-78.70	234	1.40000E+07	-78.20
195	3.50000E+05	-78.40	235	1.45000E+07	-77.90
196	4.00000E+05	-78.50	236	1.50000E+07	-77.30
197	4.50000E+05	-78.30	237	1.55000E+07	-78.30
198	5.00000E+05	-78.50	238	1.60000E+07	-77.80
199	5.50000E+05	-78.40	239	1.65000E+07	-78.20
200	6.00000E+05	-78.30	240	1.70000E+07	-78.20

Mediciones de Frecuencia de la señal de Corriente de un Refrigerador

No.	Frecuencia (Hz)	Amplitud (dBm)
241	1.75000E+07	-78.10
242	1.80000E+07	-77.40
243	1.85000E+07	-78.00
244	1.90000E+07	-77.90
245	1.95000E+07	-78.30
246	2.00000E+07	-77.70
247	2.05000E+07	-78.30
248	2.10000E+07	-78.30
249	2.15000E+07	-77.90
250	2.20000E+07	-77.30
251	2.25000E+07	-77.60
252	2.30000E+07	-77.50
253	2.35000E+07	-78.10
254	2.40000E+07	-78.10
255	2.45000E+07	-77.90
256	2.50000E+07	-77.60
257	2.55000E+07	-77.70
258	2.60000E+07	-77.80
259	2.65000E+07	-78.20
260	2.70000E+07	-77.90
261	2.75000E+07	-78.30
262	2.80000E+07	-77.50
263	2.85000E+07	-78.63
264	2.90000E+07	-78.30
265	2.95000E+07	-77.90
266	3.00000E+07	-78.10

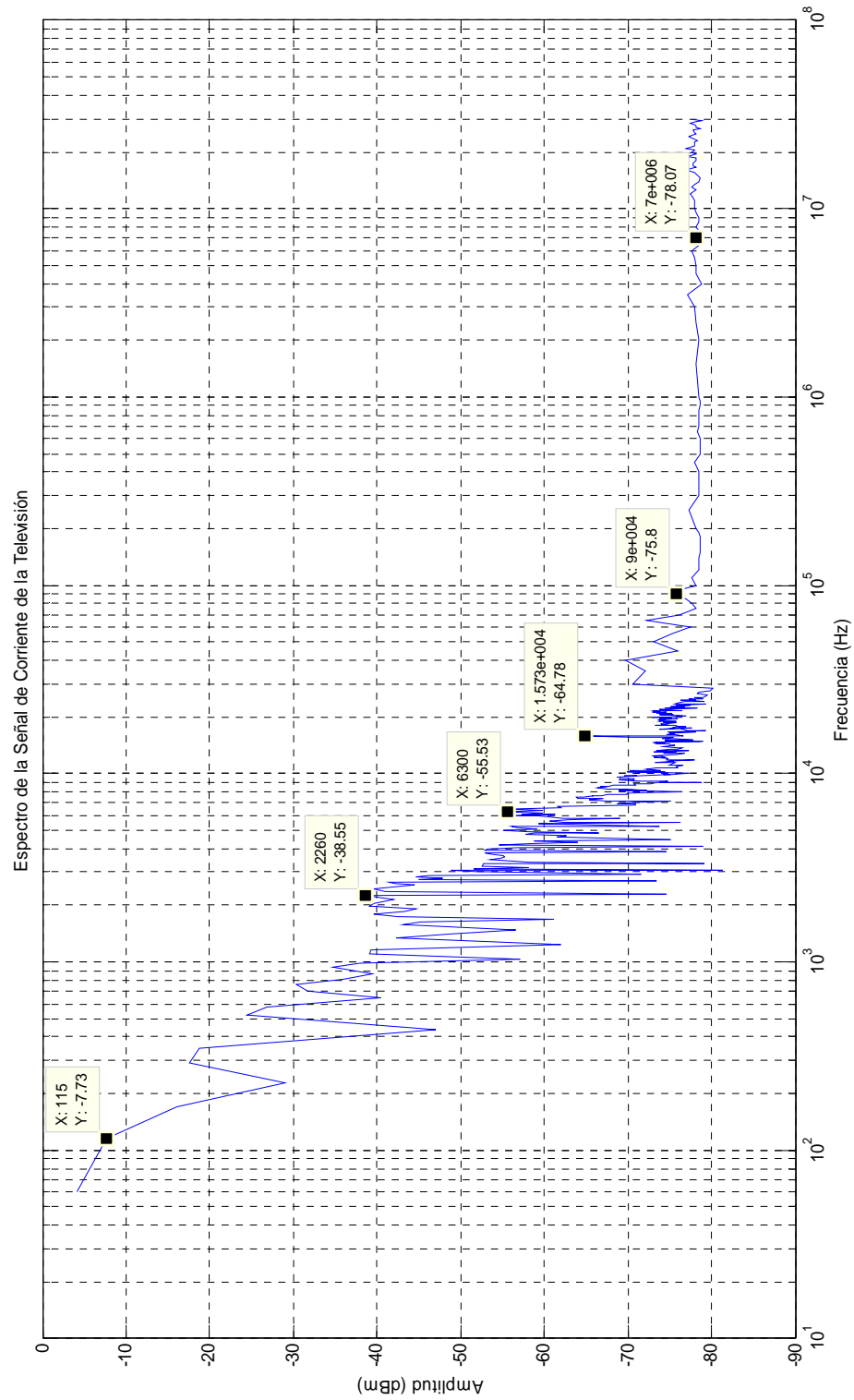
Televisión

Mediciones de Frecuencia de la señal de Corriente de una Televisión

No.	Frecuencia (Hz)	Amplitud (dBm)	No.	Frecuencia (Hz)	Amplitud (dBm)
1	6.00000E+01	-4.08	41	2.69000E+03	-73.39
2	1.15000E+02	-7.73	42	2.73000E+03	-45.07
3	1.70000E+02	-16.02	43	2.78000E+03	-47.94
4	2.30000E+02	-28.95	44	2.84000E+03	-44.58
5	2.90000E+02	-17.59	45	2.89500E+03	-46.24
6	3.50000E+02	-18.78	46	2.93500E+03	-71.66
7	4.35000E+02	-47.10	47	3.01000E+03	-51.81
8	5.20000E+02	-24.43	48	3.07000E+03	-48.80
9	5.80000E+02	-26.76	49	3.09500E+03	-81.34
10	6.50000E+02	-40.40	50	3.13500E+03	-51.62
11	7.00000E+02	-31.75	51	3.19500E+03	-58.15
12	7.55000E+02	-30.35	52	3.25000E+03	-52.59
13	8.15000E+02	-36.13	53	3.30500E+03	-52.74
14	8.70000E+02	-39.38	54	3.34500E+03	-79.09
15	9.35000E+02	-34.74	55	3.37000E+03	-58.29
16	9.90000E+02	-37.96	56	3.42000E+03	-55.98
17	1.03500E+03	-57.16	57	3.48000E+03	-53.60
18	1.10500E+03	-39.12	58	3.53500E+03	-54.74
19	1.16500E+03	-39.29	59	3.59500E+03	-55.25
20	1.24000E+03	-61.96	60	3.65500E+03	-55.03
21	1.34500E+03	-42.29	61	3.71500E+03	-53.82
22	1.41000E+03	-48.83	62	3.77000E+03	-52.85
23	1.47000E+03	-56.65	63	3.85000E+03	-74.59
24	1.57000E+03	-43.23	64	3.94500E+03	-52.90
25	1.64000E+03	-45.21	65	4.01500E+03	-53.22
26	1.67500E+03	-61.16	66	4.07000E+03	-56.91
27	1.74500E+03	-42.53	67	4.11500E+03	-79.03
28	1.81000E+03	-39.58	68	4.18500E+03	-54.56
29	1.86000E+03	-43.30	69	4.25000E+03	-58.21
30	1.92000E+03	-44.58	70	4.31000E+03	-63.98
31	1.98000E+03	-39.15	71	4.41500E+03	-58.80
32	2.04000E+03	-39.57	72	4.49500E+03	-75.16
33	2.14500E+03	-41.89	73	4.59000E+03	-61.44
34	2.26000E+03	-38.55	74	4.68500E+03	-62.68
35	2.28500E+03	-74.67	75	4.76500E+03	-57.76
36	2.37500E+03	-41.00	76	4.82500E+03	-58.80
37	2.44000E+03	-39.56	77	4.88000E+03	-66.45
38	2.55000E+03	-44.47	78	4.94000E+03	-58.02
39	2.61000E+03	-42.14	79	5.00000E+03	-55.12
40	2.67000E+03	-41.52	80	5.05500E+03	-59.12

Mediciones de Frecuencia de la señal de Corriente de una Televisión

No.	Frecuencia (Hz)	Amplitud (dBm)	No.	Frecuencia (Hz)	Amplitud (dBm)
81	5.17500E+03	-56.82	121	8.15000E+03	-68.93
82	5.23500E+03	-56.08	122	8.20500E+03	-72.33
83	5.28000E+03	-73.81	123	8.26500E+03	-69.96
84	5.40500E+03	-59.27	124	8.32000E+03	-67.53
85	5.48500E+03	-76.23	125	8.38000E+03	-66.44
86	5.55500E+03	-62.40	126	8.44000E+03	-66.32
87	5.61500E+03	-60.61	127	8.49500E+03	-67.51
88	5.70000E+03	-63.01	128	8.55500E+03	-66.71
89	5.76000E+03	-69.06	129	8.61500E+03	-67.63
90	5.82000E+03	-62.35	130	8.67000E+03	-68.26
91	5.93500E+03	-59.11	131	8.73000E+03	-70.91
92	5.99500E+03	-58.00	132	8.79000E+03	-70.75
93	6.01000E+03	-56.16	133	8.84500E+03	-72.82
94	6.06500E+03	-61.40	134	8.90500E+03	-73.49
95	6.12500E+03	-57.36	135	8.96000E+03	-78.74
96	6.18500E+03	-59.78	136	9.02000E+03	-73.76
97	6.30000E+03	-55.53	137	9.07500E+03	-74.78
98	6.35500E+03	-59.88	138	9.13500E+03	-74.66
99	6.47500E+03	-55.63	139	9.19500E+03	-71.41
100	6.58500E+03	-62.02	140	9.25500E+03	-68.93
101	6.70000E+03	-61.58	141	9.31500E+03	-70.80
102	6.76000E+03	-70.89	142	9.37000E+03	-70.72
103	6.87500E+03	-70.91	143	9.43000E+03	-69.08
104	6.96500E+03	-68.70	144	9.49000E+03	-69.11
105	7.05500E+03	-70.68	145	9.54500E+03	-69.14
106	7.11000E+03	-75.17	146	9.60500E+03	-68.71
107	7.11700E+03	-67.56	147	9.66500E+03	-71.11
108	7.22500E+03	-65.34	148	9.72500E+03	-69.50
109	7.34000E+03	-67.04	149	9.78000E+03	-71.17
110	7.40000E+03	-64.03	150	9.84000E+03	-75.17
111	7.45500E+03	-63.82	151	9.89000E+03	-74.20
112	7.51000E+03	-64.72	152	9.95000E+03	-75.27
113	7.57000E+03	-65.89	153	1.00000E+04	-77.26
114	7.63000E+03	-65.64	154	1.00500E+04	-77.23
115	7.68500E+03	-66.83	155	1.01600E+04	-69.94
116	7.74500E+03	-67.53	156	1.02200E+04	-74.42
117	7.80500E+03	-69.90	157	1.02800E+04	-71.23
118	7.92000E+03	-69.98	158	1.03400E+04	-70.26
119	7.98000E+03	-76.45	159	1.04500E+04	-73.93
120	8.09000E+03	-70.58	160	1.05700E+04	-72.24

Mediciones de Frecuencia de la señal de Corriente de una Televisión

No.	Frecuencia (Hz)	Amplitud (dBm)	No.	Frecuencia (Hz)	Amplitud (dBm)
161	1.06850E+04	-73.48	201	1.49550E+04	-78.72
162	1.07950E+04	-75.97	202	1.51050E+04	-74.51
163	1.09100E+04	-75.84	203	1.52150E+04	-77.83
164	1.10350E+04	-76.61	204	1.52350E+04	-75.48
165	1.10900E+04	-75.39	205	1.54550E+04	-74.17
166	1.11450E+04	-74.88	206	1.55750E+04	-75.42
167	1.12650E+04	-75.23	207	1.56300E+04	-73.18
168	1.13800E+04	-75.61	208	1.56800E+04	-70.43
169	1.14450E+04	-74.98	209	1.57300E+04	-64.78
170	1.15000E+04	-73.32	210	1.57850E+04	-72.81
171	1.16150E+04	-75.40	211	1.58450E+04	-74.03
172	1.17250E+04	-74.74	212	1.59600E+04	-76.55
173	1.18400E+04	-77.97	213	1.61150E+04	-75.66
174	1.19100E+04	-74.55	214	1.62250E+04	-74.68
175	1.20500E+04	-74.72	215	1.63400E+04	-75.60
176	1.21600E+04	-73.03	216	1.64600E+04	-74.89
177	1.22750E+04	-74.44	217	1.65700E+04	-78.13
178	1.23900E+04	-73.98	218	1.66900E+04	-74.74
179	1.25100E+04	-72.97	219	1.68000E+04	-79.38
180	1.26250E+04	-75.81	220	1.69150E+04	-77.16
181	1.27400E+04	-76.75	221	1.73500E+04	-76.07
182	1.28600E+04	-74.23	222	1.71550E+04	-73.83
183	1.29750E+04	-75.73	223	1.72700E+04	-74.50
184	1.30950E+04	-73.11	224	1.73850E+04	-77.71
185	1.32100E+04	-77.30	225	1.75050E+04	-75.36
186	1.33250E+04	-73.39	226	1.76200E+04	-75.86
187	1.34400E+04	-75.06	227	1.77350E+04	-76.97
188	1.35550E+04	-75.91	228	1.78500E+04	-76.11
189	1.36700E+04	-76.53	229	1.79650E+04	-75.63
190	1.37900E+04	-76.09	230	1.80350E+04	-73.33
191	1.39050E+04	-74.20	231	1.81500E+04	-74.86
192	1.40550E+04	-75.60	232	1.82700E+04	-73.90
193	1.41700E+04	-75.06	233	1.83850E+04	-74.22
194	1.42850E+04	-74.89	234	1.85000E+04	-75.79
195	1.44000E+04	-73.37	235	1.86150E+04	-75.28
196	1.45200E+04	-73.05	236	1.87350E+04	-74.25
197	1.46350E+04	-74.39	237	1.88500E+04	-74.34
198	1.46950E+04	-73.18	238	1.89650E+04	-75.72
199	1.48100E+04	-78.93	239	1.90800E+04	-73.69
200	1.48700E+04	-74.43	240	1.92000E+04	-74.26

Mediciones de Frecuencia de la señal de Corriente de una Televisión
--

No.	Frecuencia (Hz)	Amplitud (dBm)	No.	Frecuencia (Hz)	Amplitud (dBm)
241	1.93150E+04	-73.58	281	2.42800E+04	-79.08
242	1.94300E+04	-75.94	282	2.44000E+04	-77.37
243	1.95450E+04	-73.75	283	2.45750E+04	-76.23
244	1.96650E+04	-75.23	284	2.47450E+04	-78.22
245	1.97800E+04	-74.23	285	2.48600E+04	-77.28
246	1.98950E+04	-72.92	286	2.50950E+04	-79.02
247	2.00300E+04	-74.42	287	2.53250E+04	-77.90
248	2.01400E+04	-76.94	288	2.55050E+04	-78.91
249	2.02600E+04	-75.81	289	2.57350E+04	-79.40
250	2.03700E+04	-76.62	290	2.61450E+04	-79.49
251	2.04900E+04	-73.96	291	2.63800E+04	-79.33
252	2.06050E+04	-75.48	292	2.66050E+04	-78.33
253	2.07250E+04	-73.80	293	2.68950E+04	-78.42
254	2.08350E+04	-75.35	294	2.74200E+04	-79.82
255	2.09500E+04	-73.49	295	2.82500E+04	-80.14
256	2.10700E+04	-74.53	296	3.00000E+04	-70.60
257	2.11850E+04	-72.97	297	3.50000E+04	-72.11
258	2.13000E+04	-73.82	298	4.00000E+04	-69.70
259	2.14150E+04	-73.11	299	4.50000E+04	-75.90
260	2.15300E+04	-74.92	300	5.00000E+04	-73.10
261	2.16450E+04	-74.33	301	5.50000E+04	-75.30
262	2.17600E+04	-76.38	302	6.00000E+04	-77.50
263	2.18800E+04	-73.70	303	6.50000E+04	-72.30
264	2.20250E+04	-74.09	304	7.00000E+04	-76.10
265	2.21450E+04	-78.31	305	7.50000E+04	-78.20
266	2.22550E+04	-76.92	306	8.00000E+04	-77.60
267	2.23750E+04	-77.66	307	8.50000E+04	-76.90
268	2.24300E+04	-74.42	308	9.00000E+04	-75.80
269	2.25450E+04	-76.79	309	9.50000E+04	-76.10
270	2.26600E+04	-75.99	310	1.00000E+05	-78.20
271	2.27800E+04	-75.11	311	1.10000E+05	-77.70
272	2.29000E+04	-77.23	312	1.20000E+05	-78.50
273	2.30100E+04	-77.45	313	1.30000E+05	-78.50
274	2.31300E+04	-75.86	314	1.40000E+05	-78.50
275	2.32400E+04	-79.39	315	1.50000E+05	-78.60
276	2.33600E+04	-75.92	316	1.60000E+05	-78.70
277	2.34800E+04	-78.78	317	1.70000E+05	-78.60
278	2.35900E+04	-75.63	318	1.80000E+05	-78.60
279	2.38300E+04	-76.19	319	1.90000E+05	-78.50
280	2.41100E+04	-76.79	320	2.00000E+05	-78.20

Mediciones de Frecuencia de la señal de Corriente de una Televisión
--

No.	Frecuencia (Hz)	Amplitud (dBm)
321	2.50000E+05	-77.30
322	3.00000E+05	-78.50
323	3.50000E+05	-78.50
324	4.00000E+05	-78.40
325	4.50000E+05	-77.90
326	5.00000E+05	-78.60
327	5.50000E+05	-78.70
328	6.00000E+05	-78.70
329	6.50000E+05	-78.30
330	7.00000E+05	-78.40
331	7.50000E+05	-78.50
332	8.00000E+05	-78.40
333	8.50000E+05	-78.40
334	9.00000E+05	-78.60
335	9.50000E+05	-78.60
336	1.00000E+06	-78.50
337	1.50000E+06	-78.20
338	2.00000E+06	-78.40
339	2.50000E+06	-78.10
340	3.00000E+06	-78.00
341	3.50000E+06	-77.10
342	4.00000E+06	-78.74
343	4.50000E+06	-78.20
344	5.00000E+06	-78.10
345	5.50000E+06	-77.90
346	6.00000E+06	-77.60
347	6.50000E+06	-78.61
348	7.00000E+06	-78.07
349	7.50000E+06	-78.60
350	8.00000E+06	-78.20
351	8.50000E+06	-78.50
352	9.00000E+06	-78.40
353	9.50000E+06	-78.20
354	1.00000E+07	-77.90
355	1.05000E+07	-78.00
356	1.10000E+07	-78.00
357	1.15000E+07	-77.80
358	1.20000E+07	-77.50
359	1.25000E+07	-78.10
360	1.30000E+07	-77.60

No.	Frecuencia (Hz)	Amplitud (dBm)
361	1.35000E+07	-77.90
362	1.40000E+07	-78.50
363	1.45000E+07	-78.60
364	1.50000E+07	-78.30
365	1.55000E+07	-77.90
366	1.60000E+07	-77.00
367	1.65000E+07	-78.10
368	1.70000E+07	-77.80
369	1.75000E+07	-77.80
370	1.80000E+07	-78.20
371	1.85000E+07	-78.20
372	1.90000E+07	-77.10
373	1.95000E+07	-78.10
374	2.00000E+07	-77.60
375	2.05000E+07	-78.00
376	2.10000E+07	-76.96
377	2.15000E+07	-77.90
378	2.20000E+07	-77.90
379	2.25000E+07	-77.90
380	2.30000E+07	-78.30
381	2.35000E+07	-78.00
382	2.40000E+07	-77.30
383	2.45000E+07	-77.70
384	2.50000E+07	-78.10
385	2.55000E+07	-77.90
386	2.60000E+07	-77.80
387	2.65000E+07	-78.70
388	2.70000E+07	-78.20
389	2.75000E+07	-78.20
390	2.80000E+07	-78.00
391	2.85000E+07	-77.40
392	2.90000E+07	-77.90
393	2.95000E+07	-78.80
394	3.00000E+07	-77.70

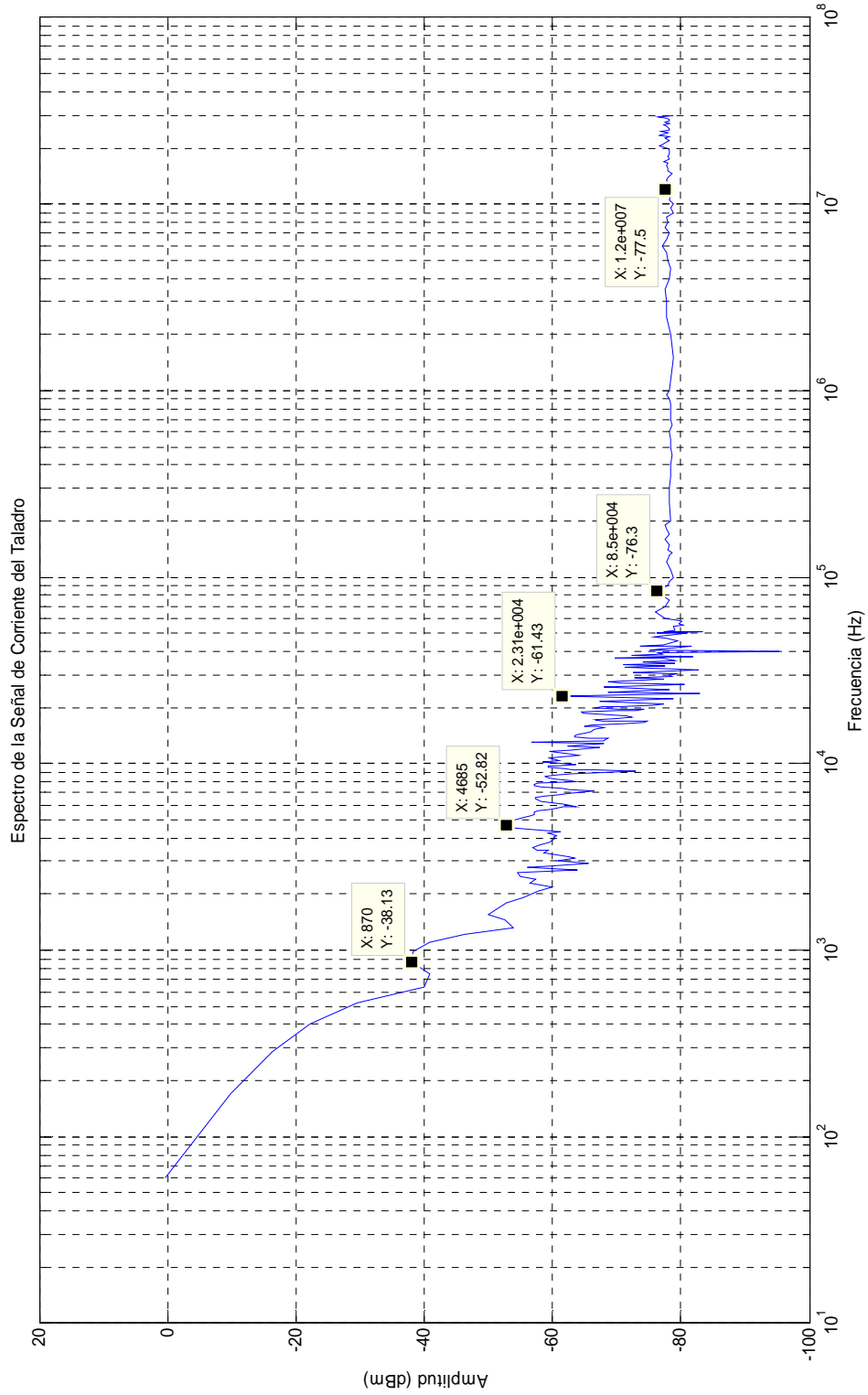
Taladro

Mediciones de Frecuencia de la señal de Corriente de un Taladro
--

No.	Frecuencia (Hz)	Amplitud (dBm)	No.	Frecuencia (Hz)	Amplitud (dBm)
1	6.00000E+01	0.46	41	4.45500E+03	-55.97
2	1.70000E+02	-9.94	42	4.57000E+03	-53.70
3	2.85000E+02	-16.31	43	4.68500E+03	-52.82
4	4.05000E+02	-22.28	44	4.80000E+03	-52.77
5	5.20000E+02	-29.58	45	4.91500E+03	-53.49
6	6.35000E+02	-40.05	46	5.03500E+03	-54.06
7	7.50000E+02	-40.88	47	5.15000E+03	-55.61
8	8.70000E+02	-38.13	48	5.26500E+03	-56.44
9	9.80000E+02	-38.17	49	5.38000E+03	-57.13
10	1.09500E+03	-40.94	50	5.50000E+03	-57.18
11	1.21000E+03	-46.24	51	5.61500E+03	-57.90
12	1.33000E+03	-53.89	52	5.72500E+03	-59.70
13	1.44500E+03	-52.66	53	5.84500E+03	-61.62
14	1.56000E+03	-49.98	54	5.92500E+03	-63.70
15	1.79500E+03	-52.72	55	6.03500E+03	-61.78
16	1.91000E+03	-55.38	56	6.15000E+03	-59.90
17	2.09000E+03	-57.73	57	6.26500E+03	-58.33
18	2.19000E+03	-60.04	58	6.38000E+03	-57.85
19	2.29500E+03	-56.53	59	6.50000E+03	-57.32
20	2.39000E+03	-57.28	60	6.61500E+03	-57.43
21	2.50000E+03	-54.93	61	6.73000E+03	-58.62
22	2.62000E+03	-54.56	62	6.85000E+03	-60.81
23	2.69500E+03	-63.87	63	6.96000E+03	-62.34
24	2.77500E+03	-56.11	64	7.11000E+03	-66.43
25	2.85000E+03	-59.68	65	7.27000E+03	-62.57
26	2.92500E+03	-65.63	66	7.41500E+03	-61.58
27	3.00000E+03	-60.83	67	7.54000E+03	-58.16
28	3.10500E+03	-63.43	68	7.65500E+03	-57.13
29	3.18500E+03	-62.49	69	7.77000E+03	-57.08
30	3.30500E+03	-58.70	70	7.88500E+03	-57.88
31	3.42000E+03	-59.38	71	8.06500E+03	-63.75
32	3.46500E+03	-57.58	72	8.20000E+03	-62.58
33	3.58000E+03	-56.94	73	8.32500E+03	-60.36
34	3.70000E+03	-57.93	74	8.44000E+03	-59.31
35	3.81500E+03	-59.63	75	8.55500E+03	-58.86
36	3.95500E+03	-60.43	76	8.66500E+03	-60.37
37	4.04000E+03	-60.23	77	8.79000E+03	-63.02
38	4.14500E+03	-60.70	78	8.95500E+03	-68.06
39	4.26500E+03	-59.42	79	9.06500E+03	-72.99
40	4.35500E+03	-61.29	80	9.21000E+03	-66.79

Mediciones de Frecuencia de la señal de Corriente de un Taladro
--

No.	Frecuencia (Hz)	Amplitud (dBm)	No.	Frecuencia (Hz)	Amplitud (dBm)
81	9.33500E+03	-63.26	121	1.74500E+04	-70.16
82	9.44500E+03	-61.73	122	1.76800E+04	-72.36
83	9.56500E+03	-59.35	123	1.79500E+04	-71.48
84	9.68000E+03	-59.23	124	1.82900E+04	-68.12
85	9.80000E+03	-60.84	125	1.86000E+04	-64.70
86	9.90500E+03	-63.67	126	1.88300E+04	-64.45
87	1.01500E+04	-58.54	127	1.92000E+04	-70.11
88	1.04000E+04	-61.02	128	1.93200E+04	-72.91
89	1.06900E+04	-59.47	129	1.94500E+04	-74.29
90	1.09300E+04	-61.63	130	1.96800E+04	-70.59
91	1.10600E+04	-64.17	131	1.99200E+04	-66.78
92	1.13500E+04	-62.70	132	2.02600E+04	-67.82
93	1.16000E+04	-59.62	133	2.03700E+04	-70.48
94	1.18200E+04	-63.02	134	2.06500E+04	-75.50
95	1.19600E+04	-64.92	135	2.10000E+04	-77.42
96	1.21700E+04	-67.34	136	2.15500E+04	-67.33
97	1.24000E+04	-62.29	137	2.22500E+04	-78.83
98	1.26100E+04	-64.93	138	2.31000E+04	-61.43
99	1.29100E+04	-68.06	139	2.39000E+04	-83.06
100	1.30100E+04	-56.78	140	2.43250E+04	-68.64
101	1.32500E+04	-68.04	141	2.50000E+04	-78.27
102	1.35000E+04	-68.23	142	2.56500E+04	-67.89
103	1.36600E+04	-68.54	143	2.65250E+04	-80.51
104	1.37700E+04	-65.51	144	2.73000E+04	-70.71
105	1.39900E+04	-63.33	145	2.77250E+04	-68.69
106	1.42200E+04	-63.54	146	2.82750E+04	-77.34
107	1.43300E+04	-64.10	147	2.87500E+04	-72.85
108	1.46200E+04	-65.12	148	2.94000E+04	-78.52
109	1.48600E+04	-66.11	149	3.00000E+04	-78.17
110	1.51100E+04	-66.27	150	3.05250E+04	-79.30
111	1.53440E+04	-66.61	151	3.11000E+04	-72.50
112	1.55800E+04	-67.98	152	3.21000E+04	-82.73
113	1.57500E+04	-66.89	153	3.30750E+04	-71.17
114	1.59800E+04	-64.95	154	3.34250E+04	-77.44
115	1.62100E+04	-66.00	155	3.39750E+04	-71.01
116	1.64400E+04	-71.06	156	3.46500E+04	-78.99
117	1.67100E+04	-74.29	157	3.50750E+04	-74.04
118	1.69700E+04	-74.76	158	3.58500E+04	-79.10
119	1.70500E+04	-67.69	159	3.67000E+04	-77.08
120	1.72300E+04	-66.59	160	3.71750E+04	-69.78

Mediciones de Frecuencia de la señal de Corriente de un Taladro
--

No.	Frecuencia (Hz)	Amplitud (dBm)	No.	Frecuencia (Hz)	Amplitud (dBm)
161	3.77500E+04	-81.85	201	1.80000E+05	-77.70
162	3.81500E+04	-72.31	202	1.90000E+05	-77.50
163	3.87750E+04	-77.16	203	2.00000E+05	-78.50
164	3.93250E+04	-76.39	204	2.50000E+05	-78.10
165	4.00000E+04	-95.33	205	3.00000E+05	-78.10
166	4.05750E+04	-75.23	206	3.50000E+05	-78.40
167	4.23750E+04	-81.72	207	4.00000E+05	-78.50
168	4.27250E+04	-73.55	208	4.50000E+05	-78.60
169	4.36000E+04	-77.40	209	5.00000E+05	-78.50
170	4.57250E+04	-79.39	210	5.50000E+05	-78.40
171	4.73750E+04	-77.83	211	6.00000E+05	-78.30
172	4.81250E+04	-75.73	212	6.50000E+05	-78.60
173	5.02750E+04	-81.10	213	7.00000E+05	-78.50
174	5.06500E+04	-76.27	214	7.50000E+05	-78.40
175	5.10500E+04	-83.39	215	8.00000E+05	-78.40
176	5.12000E+04	-77.32	216	8.50000E+05	-78.40
177	5.22750E+04	-79.08	217	9.00000E+05	-78.30
178	5.41250E+04	-78.92	218	9.50000E+05	-77.70
179	5.52750E+04	-80.26	219	1.00000E+06	-78.30
180	5.63750E+04	-79.69	220	1.50000E+06	-78.90
181	5.78250E+04	-80.21	221	2.00000E+06	-78.40
182	5.89750E+04	-79.13	222	2.50000E+06	-77.70
183	6.00000E+04	-77.50	223	3.00000E+06	-77.80
184	6.50000E+04	-76.00	224	3.50000E+06	-77.50
185	7.00000E+04	-77.50	225	4.00000E+06	-78.20
186	7.50000E+04	-78.10	226	4.50000E+06	-78.50
187	8.00000E+04	-76.80	227	5.00000E+06	-77.90
188	8.50000E+04	-76.30	228	5.50000E+06	-77.70
189	9.00000E+04	-77.90	229	6.00000E+06	-77.08
190	9.50000E+04	-78.10	230	6.50000E+06	-77.70
191	1.00000E+05	-78.80	231	7.00000E+06	-78.20
192	1.10000E+05	-78.50	232	7.50000E+06	-77.50
193	1.20000E+05	-77.80	233	8.00000E+06	-77.90
194	1.25000E+05	-77.90	234	8.50000E+06	-77.70
195	1.30000E+05	-78.20	235	9.00000E+06	-78.80
196	1.35000E+05	-78.70	236	9.50000E+06	-78.50
197	1.40000E+05	-78.00	237	1.00000E+07	-78.90
198	1.50000E+05	-78.10	238	1.05000E+07	-78.20
199	1.60000E+05	-77.60	239	1.10000E+07	-78.40
200	1.70000E+05	-78.10	240	1.15000E+07	-78.60

Mediciones de Frecuencia de la señal de Corriente de un Taladro
--

No.	Frecuencia (Hz)	Amplitud (dBm)
241	1.20000E+07	-77.50
242	1.25000E+07	-77.57
243	1.30000E+07	-77.90
244	1.35000E+07	-77.80
245	1.40000E+07	-78.00
246	1.45000E+07	-78.60
247	1.50000E+07	-78.00
248	1.55000E+07	-77.90
249	1.60000E+07	-77.80
250	1.65000E+07	-77.90
251	1.70000E+07	-77.40
252	1.75000E+07	-78.10
253	1.80000E+07	-78.00
254	1.85000E+07	-78.20
255	1.90000E+07	-78.20
256	1.95000E+07	-78.10
257	2.00000E+07	-78.00
258	2.05000E+07	-76.70
259	2.10000E+07	-77.10
260	2.15000E+07	-77.80
261	2.20000E+07	-78.30
262	2.25000E+07	-77.50
263	2.30000E+07	-78.20
264	2.35000E+07	-76.60
265	2.40000E+07	-78.00
266	2.45000E+07	-76.90
267	2.50000E+07	-78.30
268	2.55000E+07	-78.30
269	2.60000E+07	-77.70
270	2.65000E+07	-77.40
271	2.70000E+07	-78.20
272	2.75000E+07	-77.50
273	2.80000E+07	-78.10
274	2.85000E+07	-78.30
275	2.90000E+07	-77.70
276	2.95000E+07	-76.50
277	3.00000E+07	-78.90