

NOMBRE	DESCRIPCION	ESCALA	PLANO
C-1	Conjunto	1:500	C-101
AR-1	Primer nivel ±0.00	1:300	AR-101
AR-2	Segundo nivel +3.60	1:300	AR-102
AR-3	Sotano -3.60	1:300	AR-103
AR-4	Primer piso Plano de plafon	1:300	AR-104
AR-5	Segundo piso Plano de plafon	1:300	AR-105
AR-6	Sotano Plano de plafon	1:300	AR-106
AR-7	Plano de azotea	1:300	AR-107
AR-8	Alzado sur + Alzado este	1:300	AR-201
AR-9	Alzado norte + Alzado oeste	1:300	AR-202
AR-10	Seccion 1 2	1:300	AR-301
AR-11	Seccion 3 4	1:300	AR-302
AR-12	Seccion 5 6	1:300	AR-303
DE-1	Cortes por fachada	1:50	DE-101
DE-2	Detalle 1	1:50	DE-102
DE-3	Detalle 2	1:50	DE-103
DE-4	Lobby Vista a gran escala	1:75	DE-201
DE-5	Salon humedo y jacuzzi Vista a gran escala	1:75	DE-202
DE-6	Aministracion Vista a gran escala	1:75	DE-203
DE-7	Acceso + Sanitarios Vista a gran escala	1:75	DE-204
DE-8	Servicios + Salas multiusos Vista a gran escala	1:75	DE-205
DE-9	Lockers hombres + Cuarto de maquinas Vista a gran escala	1:75	DE-206
DE-10	Lockers mujeres Vista a gran escala	1:75	DE-207
DE-11	Plaza de acceso	1:200	DE-208
DE-12	Detalles interiores Detalles exteriores	1:50	DE-301
ES-1	Plano de cimentacion	1:300	ES-101
ES-2	Detalles de zapatas	1:100	ES-102
ES-3	Plano de armaduras	1:300	ES-103
ES-4	Detalle de armaduras	1:300	ES-104
IN-1	Plano de primer piso Sanitaria	1:300	IN-101
IN-2	Plano de segundo piso Sanitaria	1:300	IN-102
AL-1	Alberca semi-olimpica	1:100	AL-101
AL-2	Fosa de clavados	1:100	AL-102
AL-3	Alberca de recreacion	1:100	AL-103
AL-4	Instalaciones de albercas	1:200	AL-201
AL-5	Cuarto de maquinas	1:75	AL-202

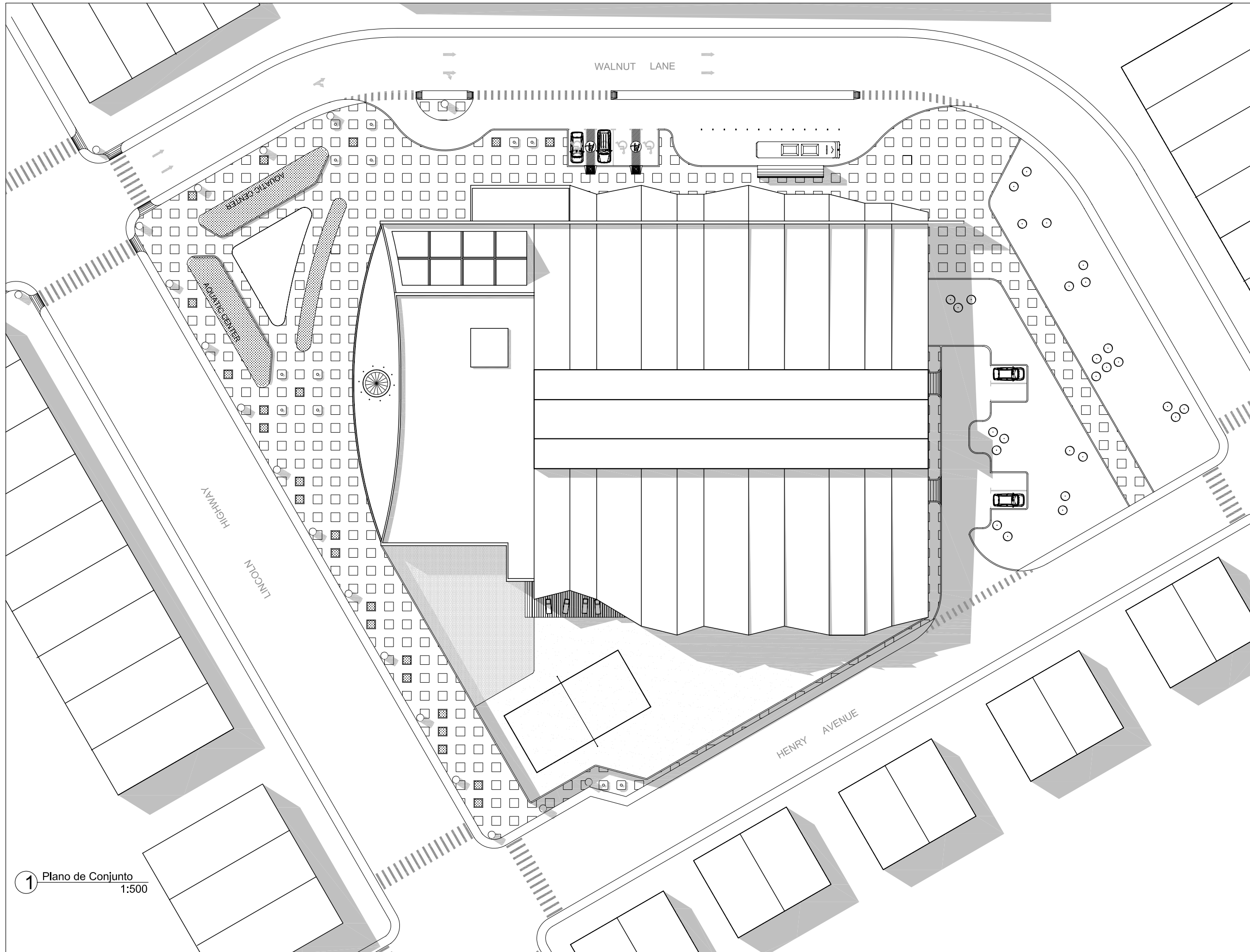

1 Plano de Conjunto
1:500

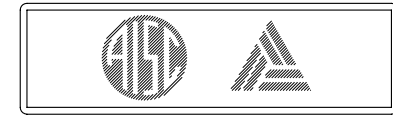
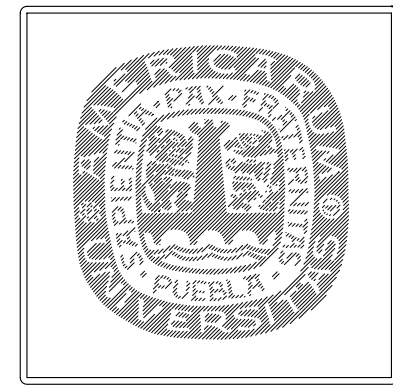

Simbología

	Sentido de calles
	Luminaria de plaza
	Silón urbano
	Modulo de pasto
	Fuente de plaza
	Paso peatonal

Notas:

- * Acotaciones en metros
- * Sombras en gris, no en negro

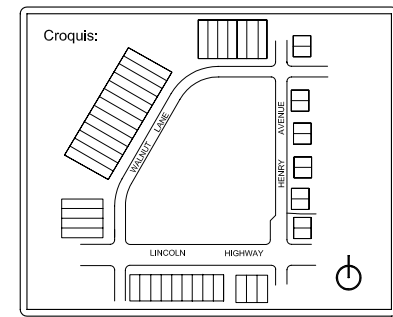

AQUATIC CENTER
Planta de conjunto
C-1

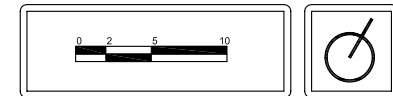

Proyector: Maximino Ochoa
Revisor: Jose Luis Jaspeado

Mayo 18, 2006

C-101

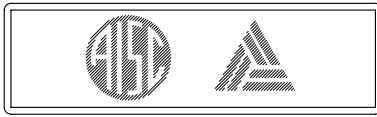
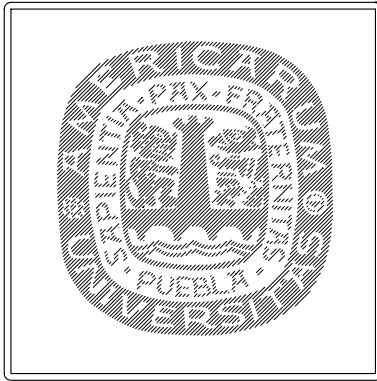

Simbología

- Fachada
- Sección
- Detalle

Notas:

- * Acotaciones en metros
- * Sombras en gris, no en negro

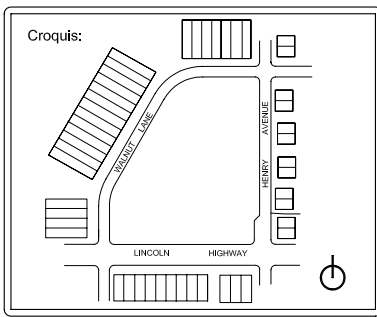

AQUATIC CENTER
Primer nivel ±0.00
AR-1

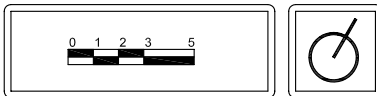

Proyector: Maximino Ochoa
Revisor: Jose Luis Jaspeado

Mayo 18, 2006

AR-101

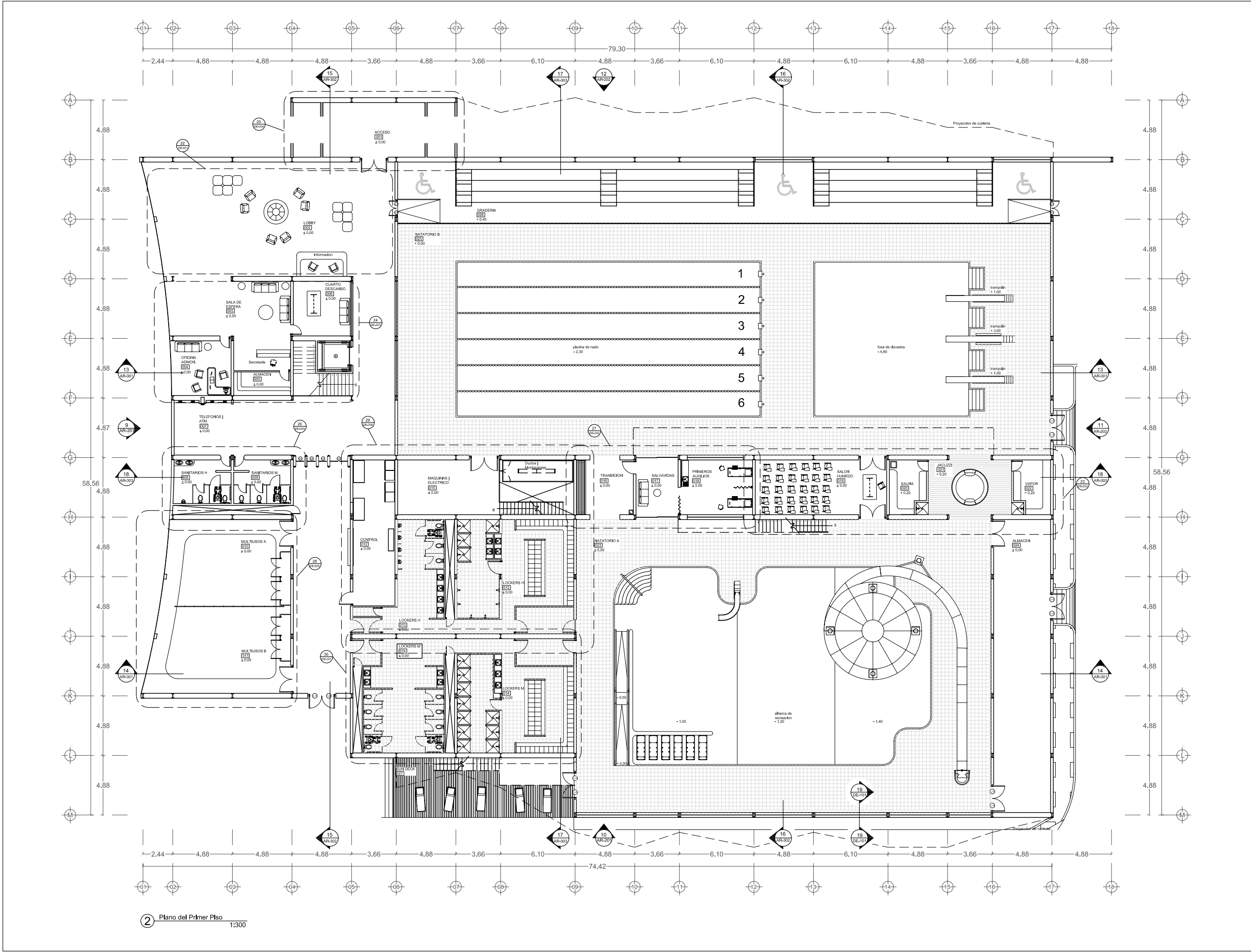

② Plano del Primer Piso 1:300

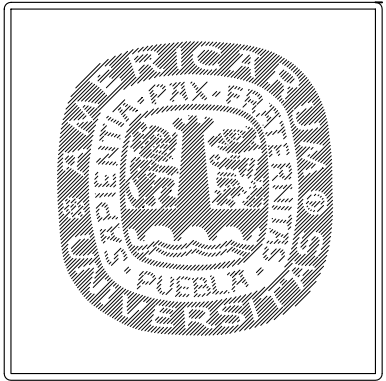

Simbología

- Fachada
- Seccion
- Detalle

Notas:

- * Acotaciones en metros
- * Sombras en gris, no en negro

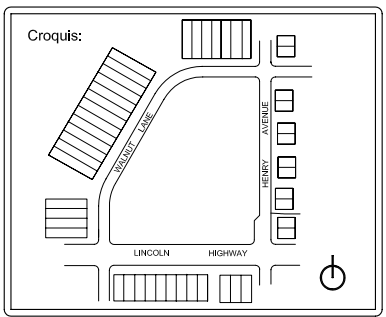

AQUATIC CENTER
Segundo nivel +3.60
AR-2

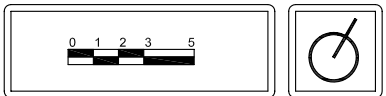

Proyector: Maximino Ochoa
Revisor: Jose Luis Jaspeado
Mayo 18, 2006

AR-102

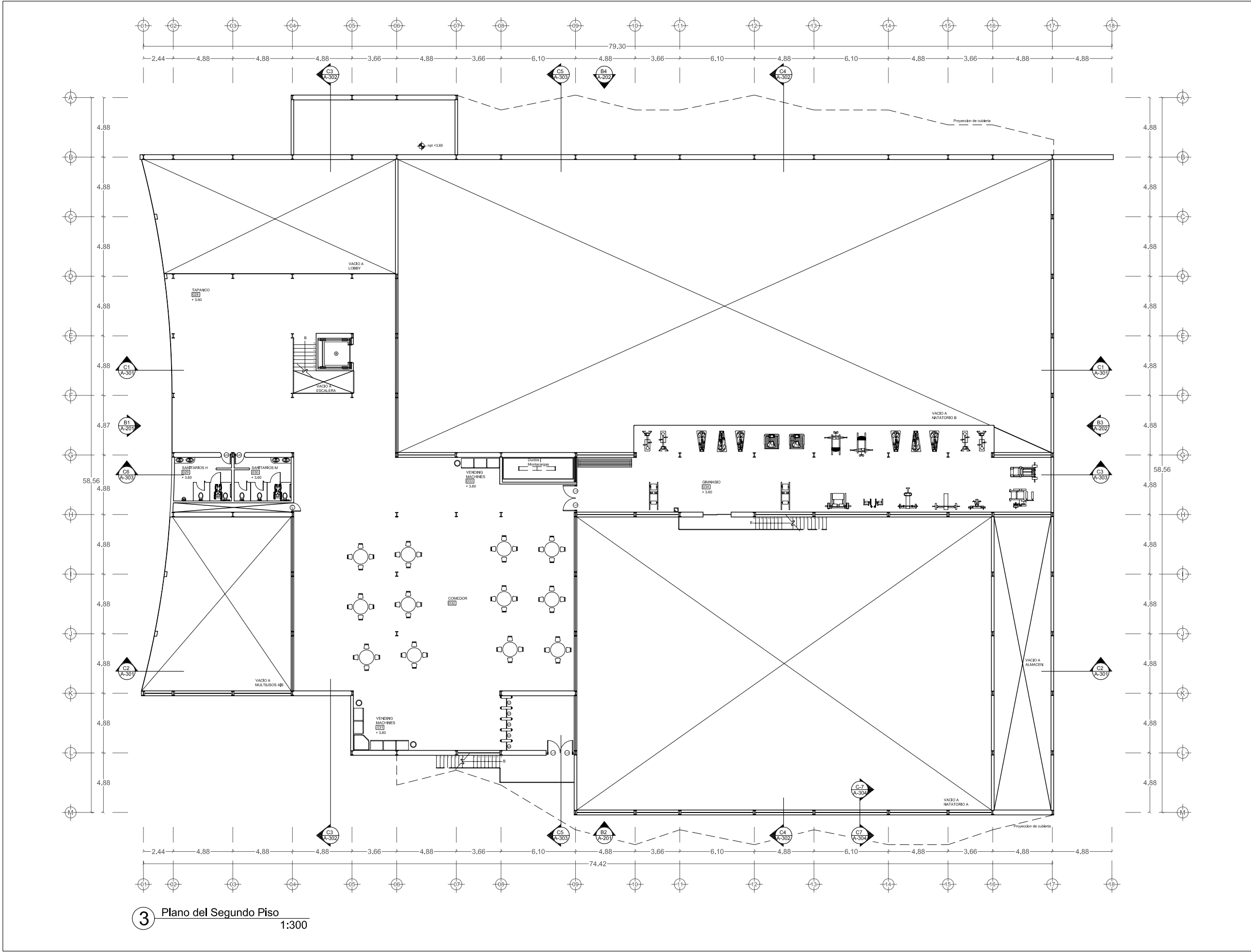

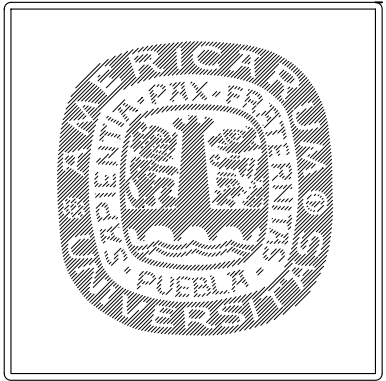

Simbología

Fachada

Seccion

Detalle

Notas:

- * Acotaciones en metros
- * Sombras en gris, no en negro

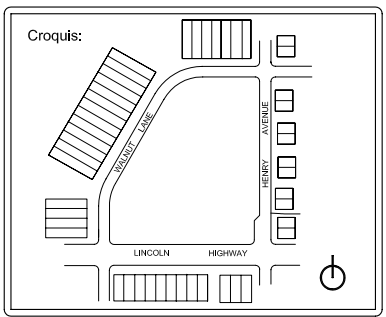

AQUATIC CENTER
Sotano -3.60
AR-3

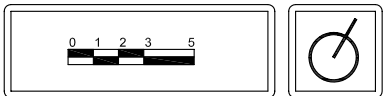

Proyector: Maximino Ochoa
Revisor: Jose Luis Jaspeado

Mayo 18, 2006

AR-103

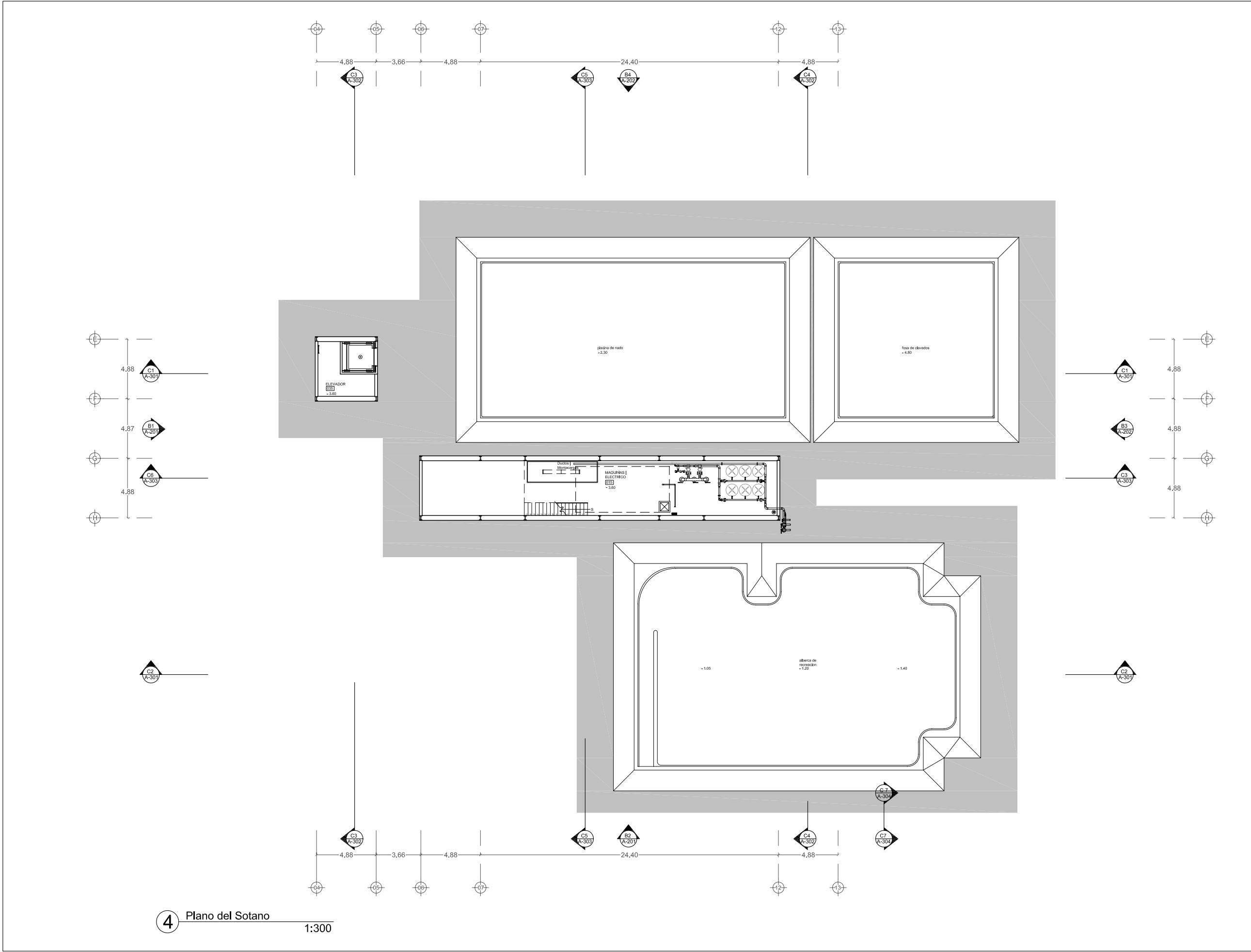

4 Plano del Sotano
1:300

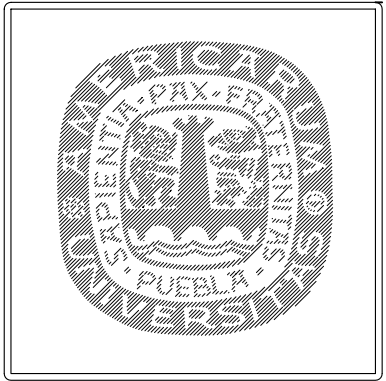

Simbología

	Luz fluorescente 2' x 2'
	Retorno de aire
	Suministro de aire
	Letrero de salida montado en plafón
	Detector de humo con sonido
	Luminaria dirigida
	Luminaria
	Downlight CL "Erco"
	Rociador
	Plafón de techo acústico
	Reticula de madera

Notas:

- * Acotaciones en metros
- * Sombras en gris, no en negro

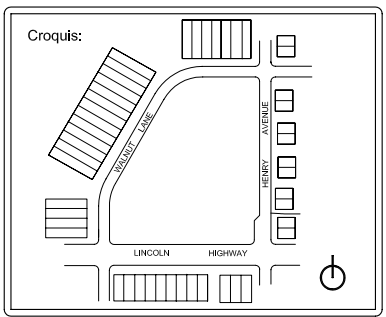

AQUATIC CENTER
Primer piso | Plano de plafón
AR-4

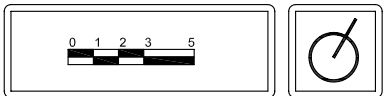

Proyector: Maximino Ochoa
Reviso: Jose Luis Jaspeado

Mayo 18, 2006

AR-104

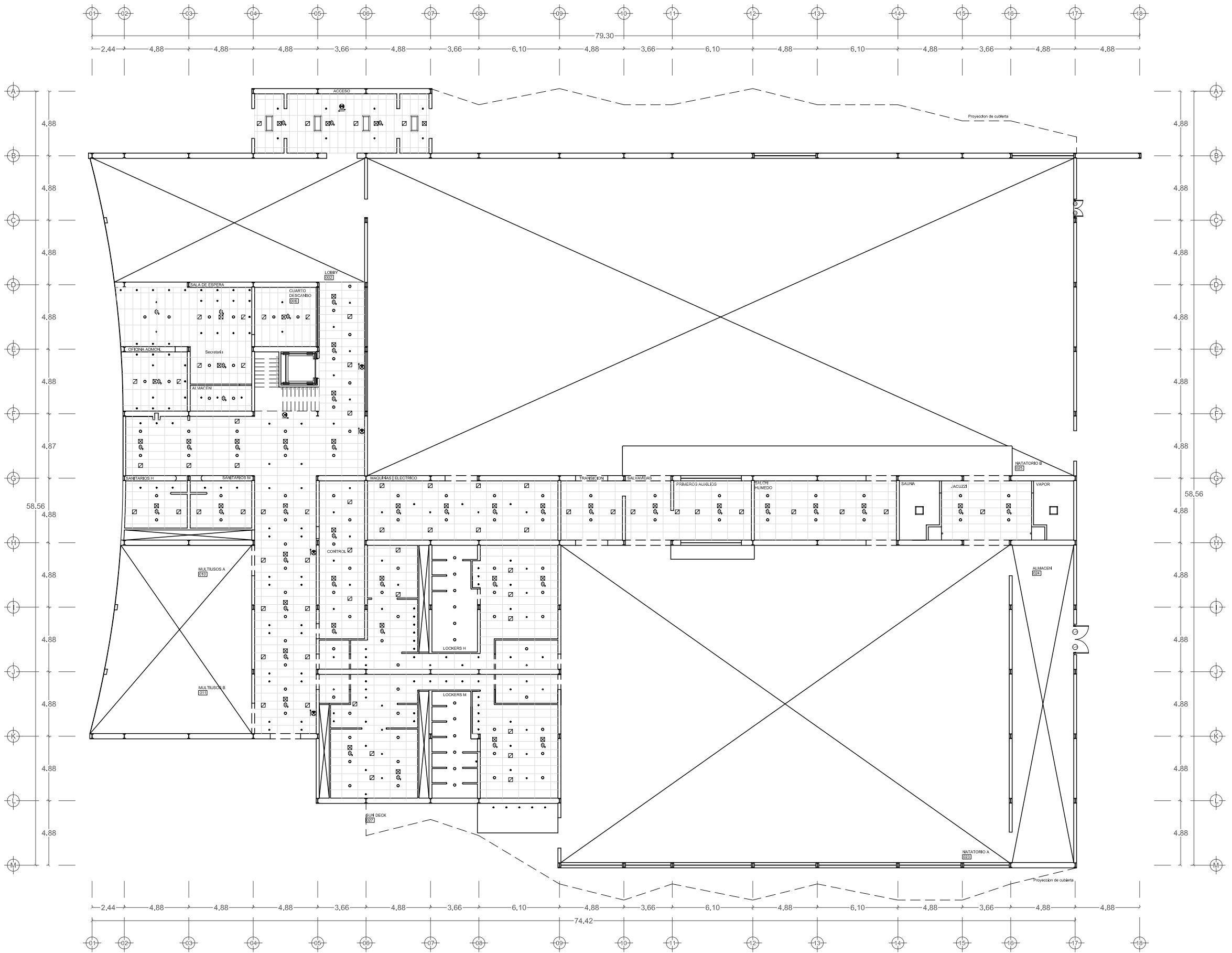

5 Primer Piso | Plano de plafón
1:300

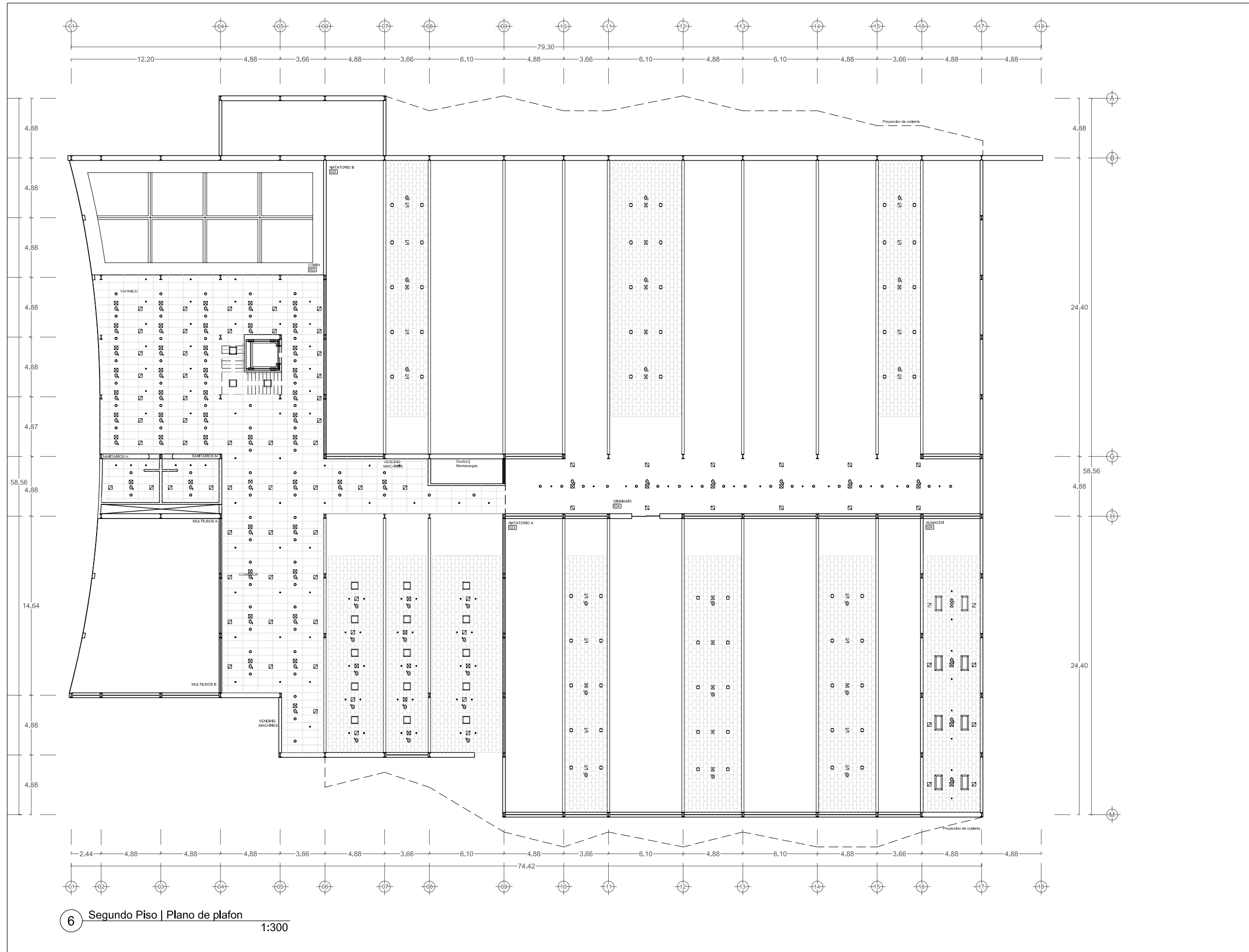

6 Segundo Piso | Plano de plafon 1:300

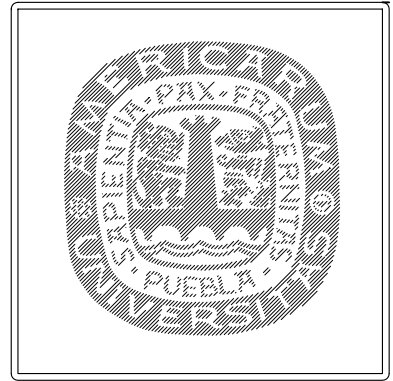

Simbología

	Luz fluorescente 2" x 2"
	Retorno de aire
	Suministro de aire
	Letrero de salida montado en plafon
	Detector de humo con sonido
	Luminaria dirigida
	Luminaria
	Downlight CL "Erco"
	Rociador
	Plafon de techo acustico
	Reticula de madera

Notas:

- * Acotaciones en metros
- * Sombras en gris, no en negro

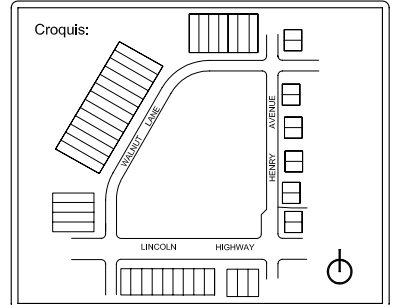

AQUATIC CENTER
Segundo piso | Plano de plafon
AR-5

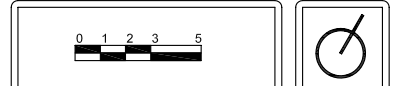

Proyector: Maximino Ochoa
Reviso: Jose Luis Jaspeado

Mayo 18, 2006



AR-105

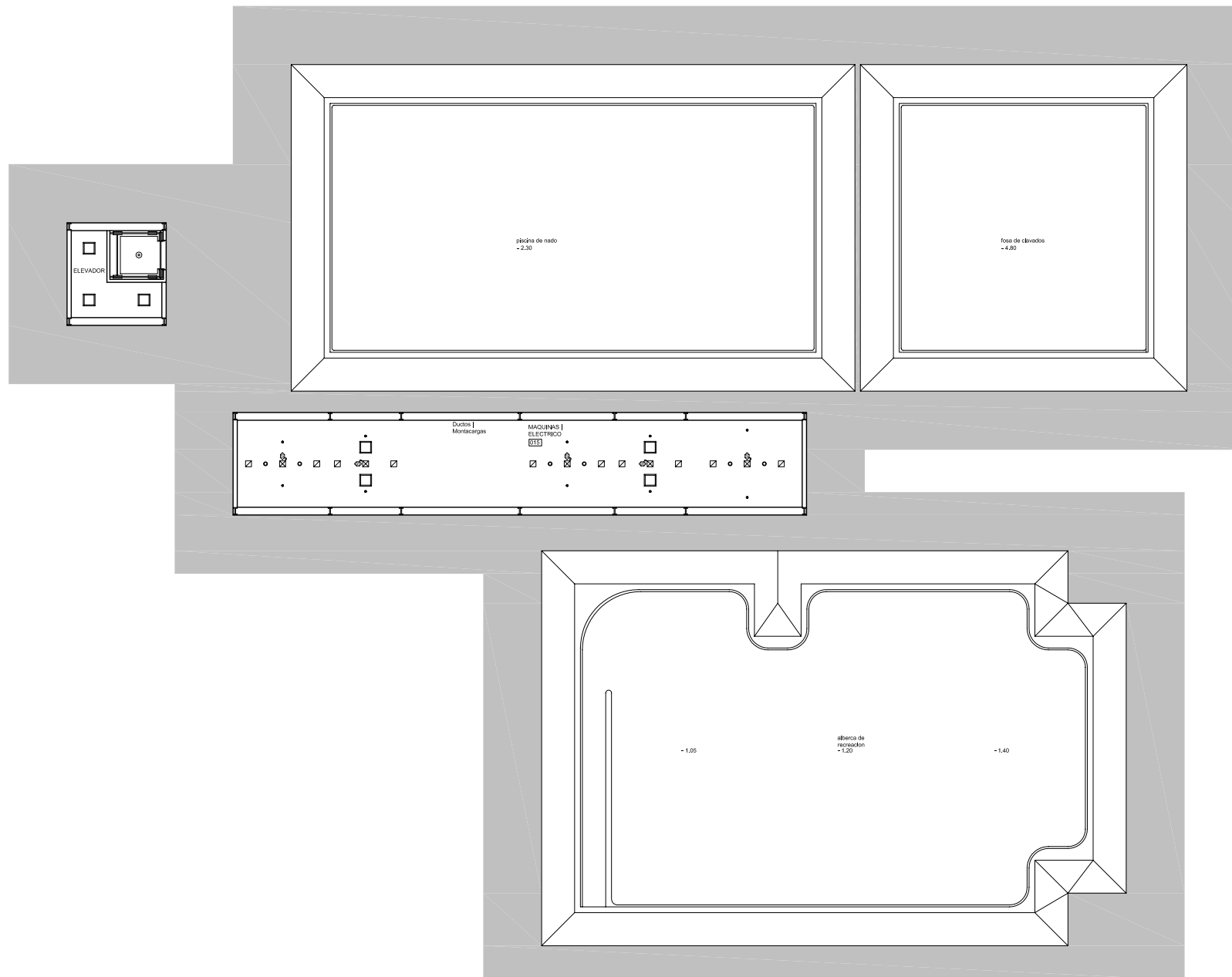
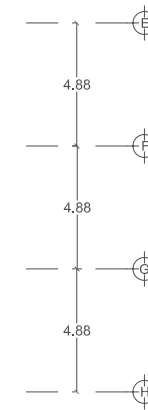
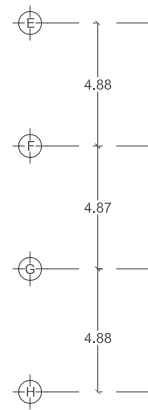

7 Sotano | Plano de plafón 1:300



Simbología

□	Luz fluorescente 2' x 2"
◻	Retorno de aire
⊞	Suministro de aire
⊞	Letrero de salida montado en plafón
⊞	Detector de humo con sonido
•	Luminaria dirigida
•	Luminaria
○	Downlight CL "Erco"
•	Rociador
•	Plafón de techo acustico
•	Reticula de madera

Notas:

- * Acotaciones en metros
- * Sombras en gris, no en negro

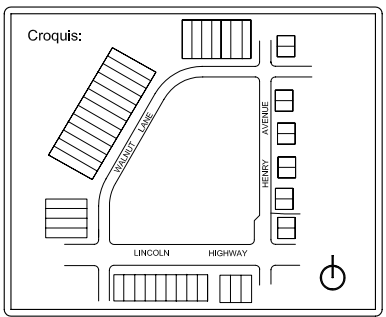

AQUATIC CENTER
Sotano | Plano de plafón
AR-6

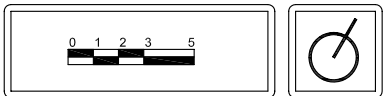

Proyector: Maximino Ochoa
Revisor: Jose Luis Jaspeado

Mayo 18, 2006

A-106

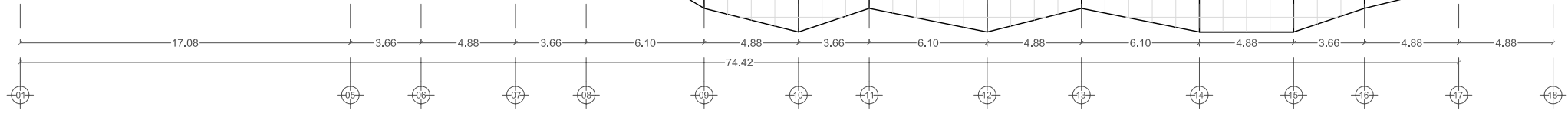
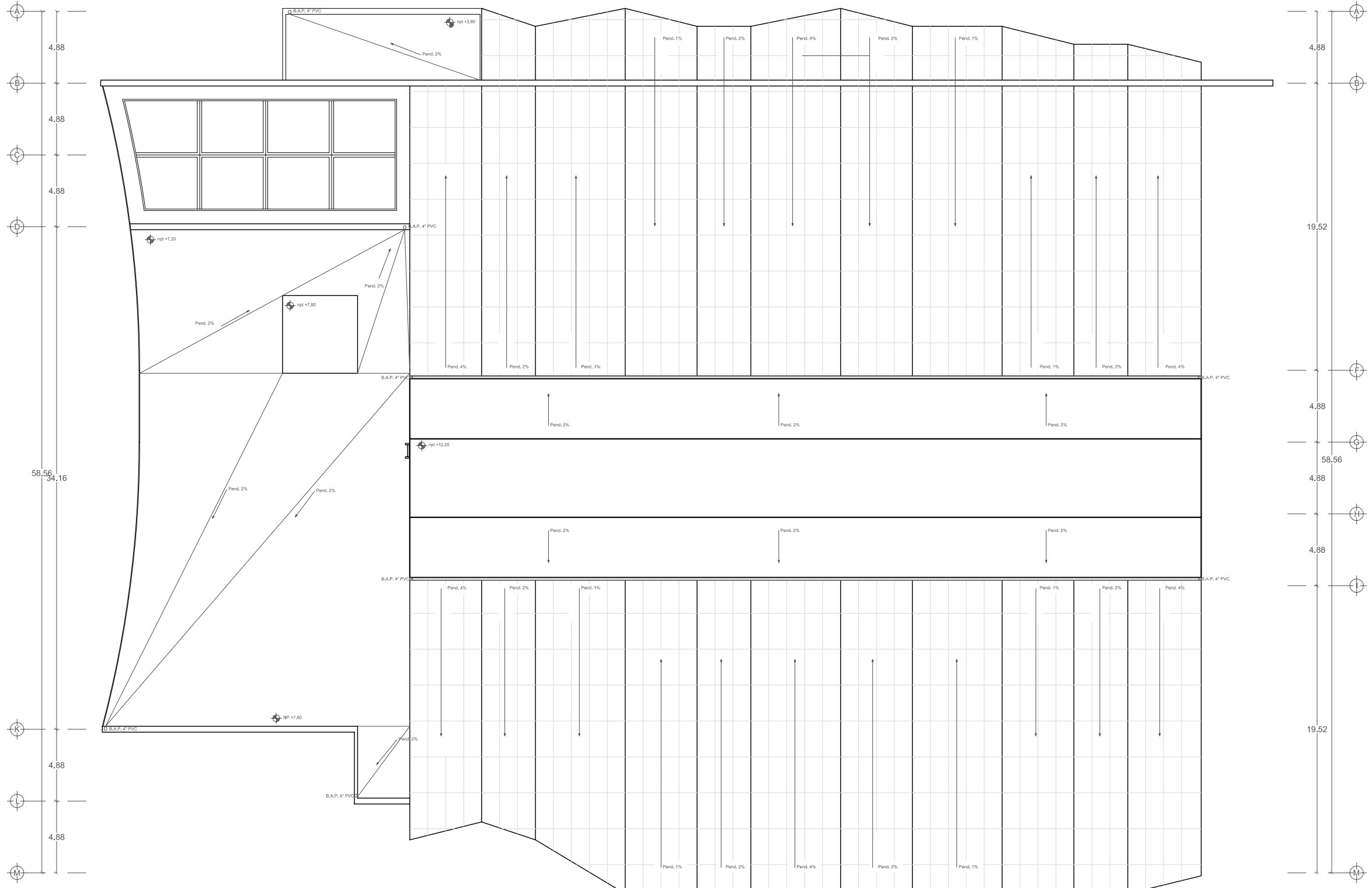
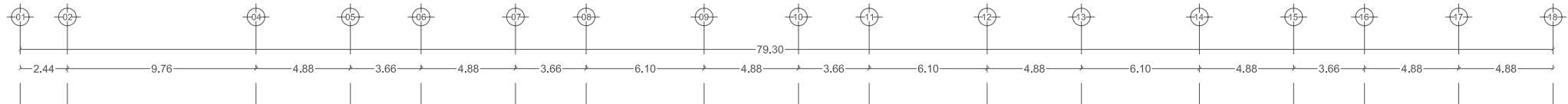

8 Plano de Azotea 1:300

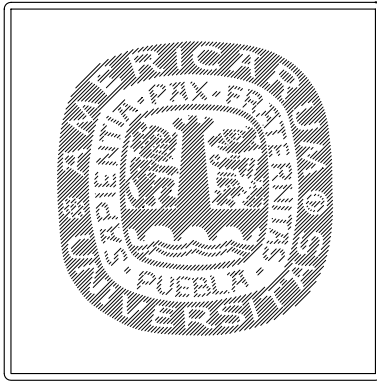

Simbología

- B.A.P. 4\"/> Bajante de agua pluvial
- npt +3.60 Nivel de piso terminado
- Pend. 2% Indicación de pendiente

Notas:

- * Acotaciones en metros
- * Sombras en gris, no en negro

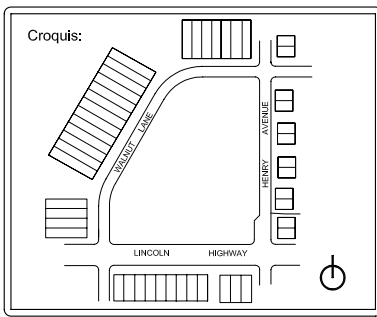

AQUATIC CENTER
Plano de azotea
AR-7

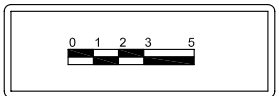

Proyector: Maximino Ochoa
Revisor: Jose Luis Jaspeado

Mayo 18, 2006

AR-107



Simbología

Notas:

- * Acotaciones en metros
- * Sombras en gris, no en negro

Croquis:

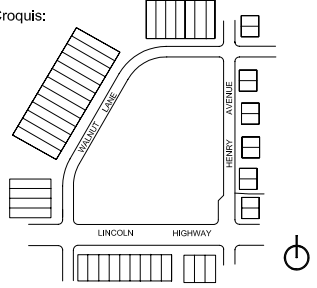

AQUATIC CENTER

Alzado sur | Alzado este
AR-8

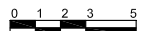

Proyector: Maximino Ochoa
Revisor: Jose Luis Jaspeado

Mayo 18, 2006

AR-201

9 Alzado Sur 1:300

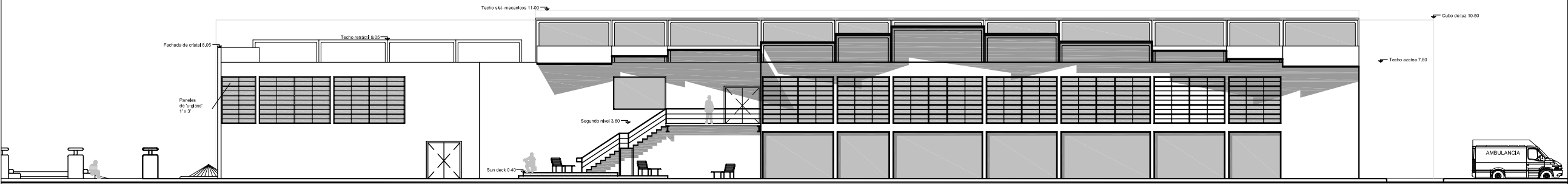
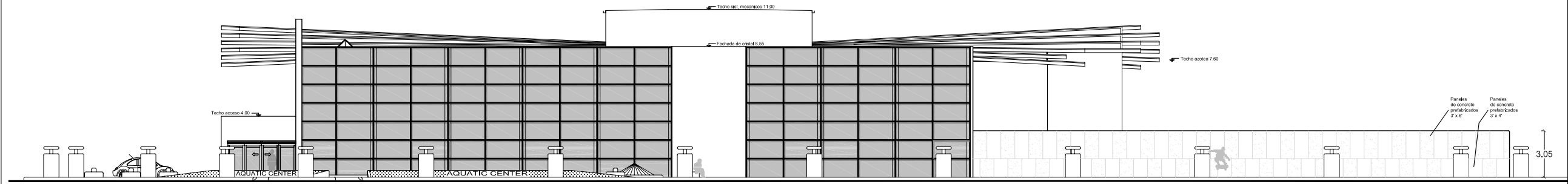

10 Alzado Este 1:300

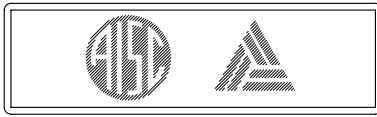
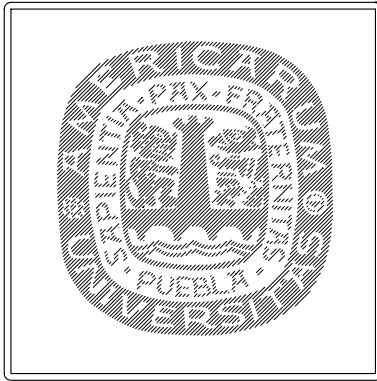

Simbología

Notas:
* Acotaciones en metros
* Sombras en gris, no en negro

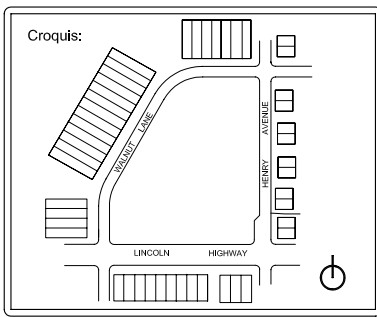

AQUATIC CENTER

Alzado norte | Alzado oeste
AR-9

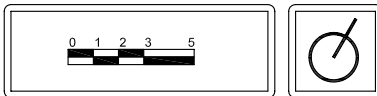

Proyector: Maximino Ochoa
Revisor: Jose Luis Jaspeado

Mayo 18, 2006

AR-202

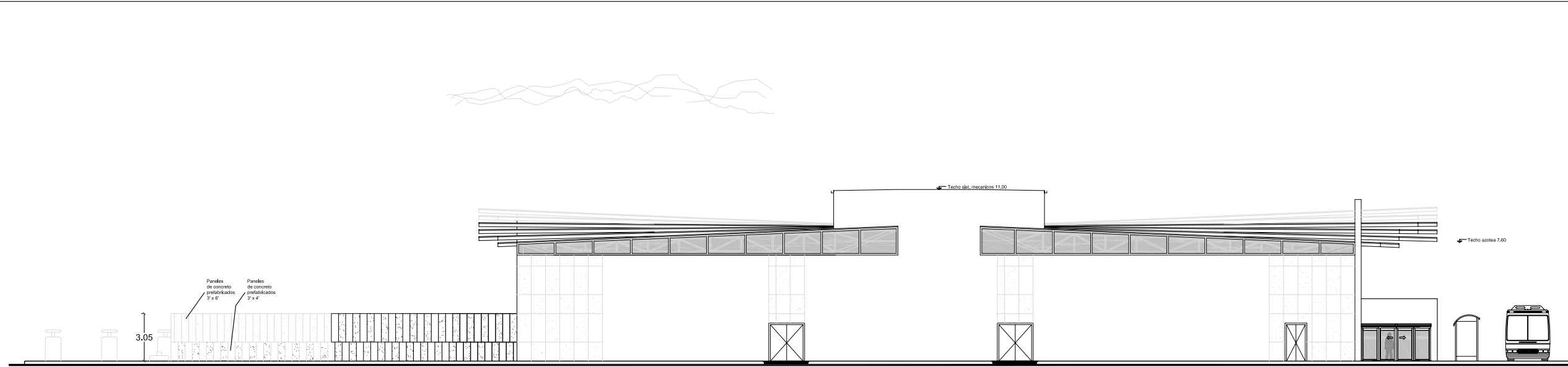

11 Alzado Norte
1:300

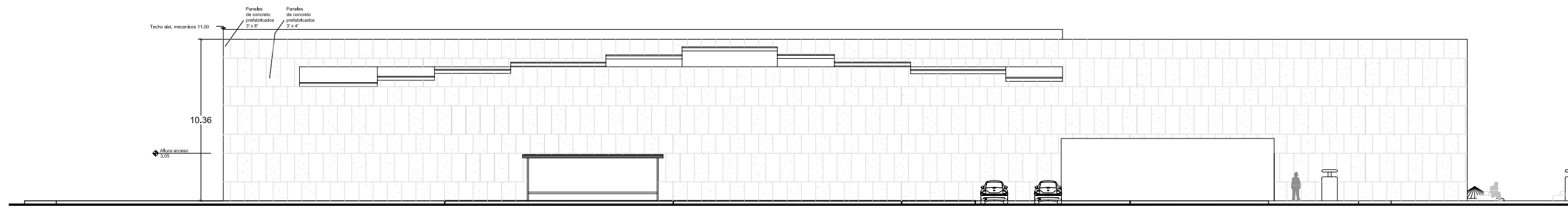

12 Alzado Oeste
1:300

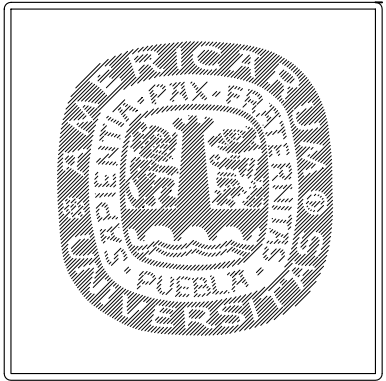

Simbología

Notas:
 * Acotaciones en metros
 * Sombras en gris, no en negro

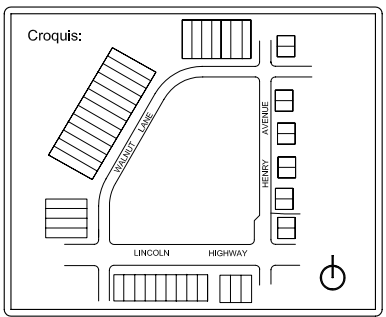

AQUATIC CENTER
 Sección 1 | 2
 AR-10

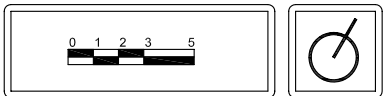

Proyector: Maximino Ochoa
 Revisor: Jose Luis Jaspeado

Mayo 18, 2006

AR-301

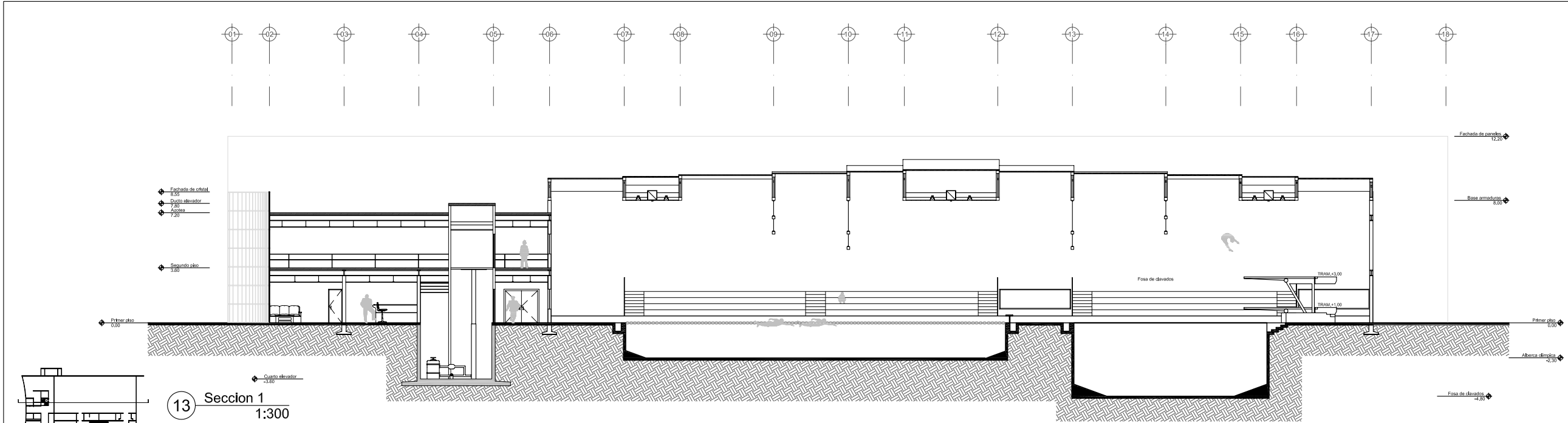

13 Seccion 1
 1:300

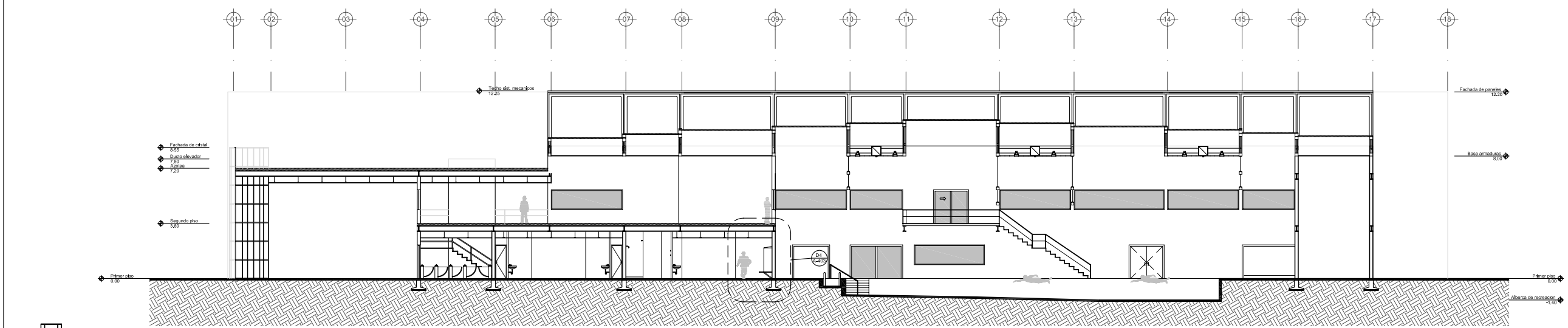
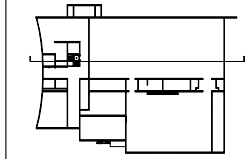

14 Seccion 2
 1:300

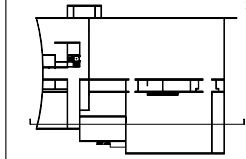

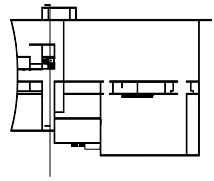
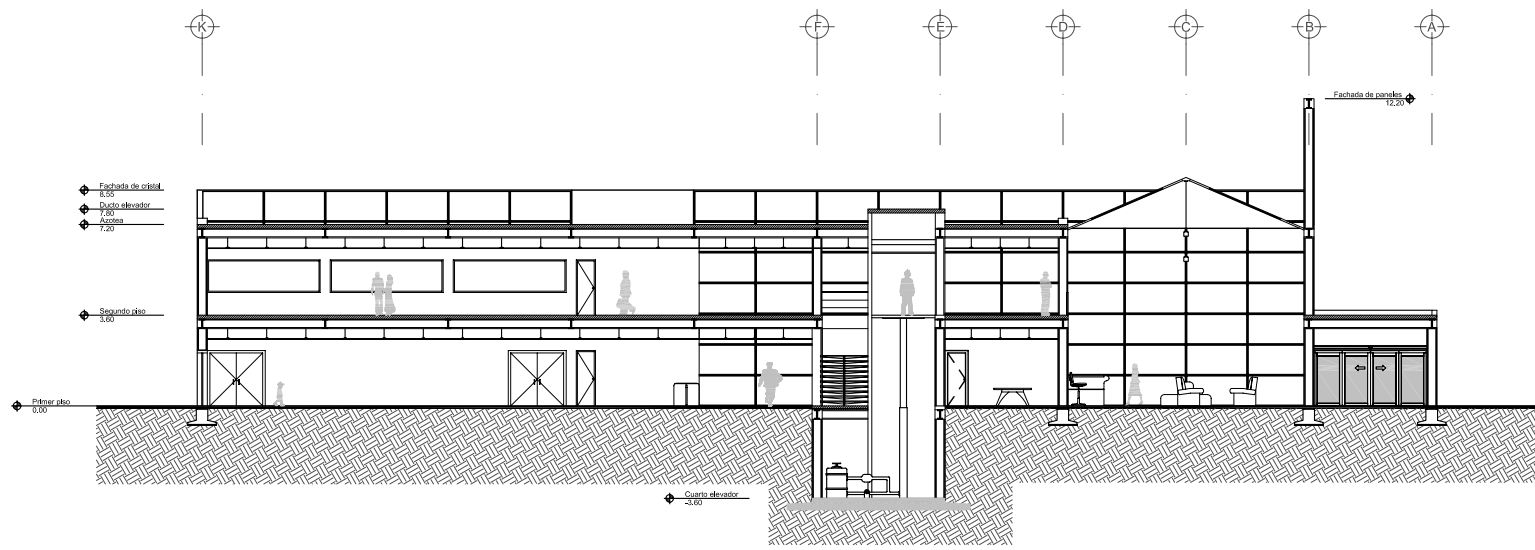
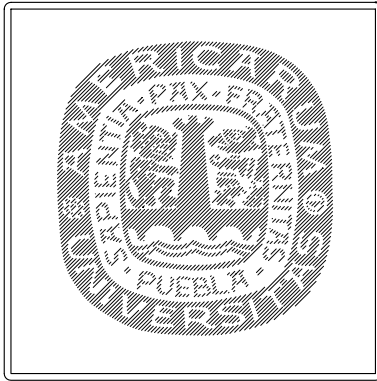

15 Seccion 3 1:300

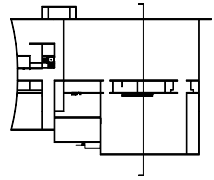
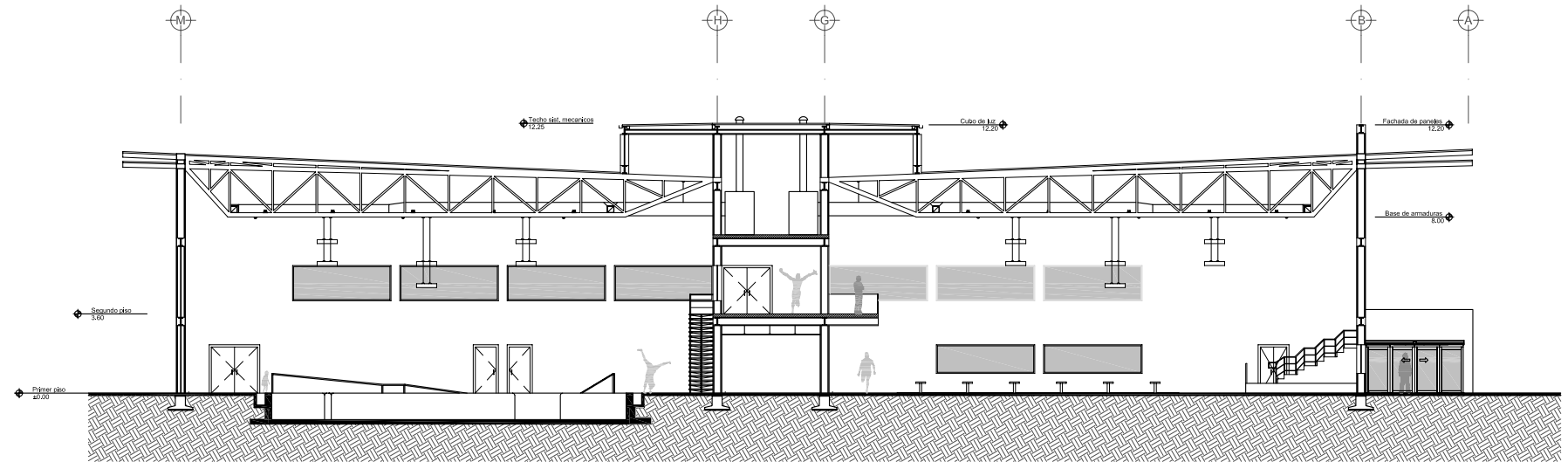

16 Seccion 4 1:300

Simbologia

Notas:
* Acotaciones en metros
* Sombras en gris, no en negro

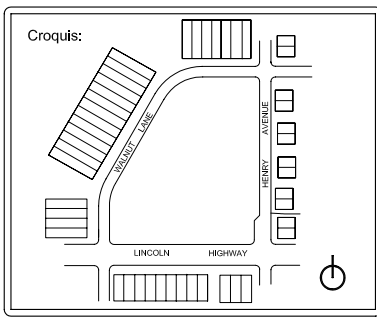

AQUATIC CENTER
Seccion 3 | 4
AR-11

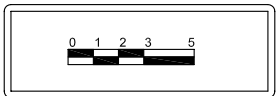

Proyector: Maximino Ochoa
Revisor: Jose Luis Jaspeado

Mayo 18, 2006

AR-302

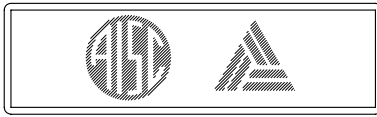
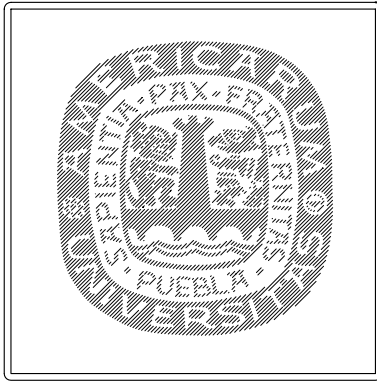

Simbología

Notas:
* Acotaciones en metros
* Sombras en gris, no en negro

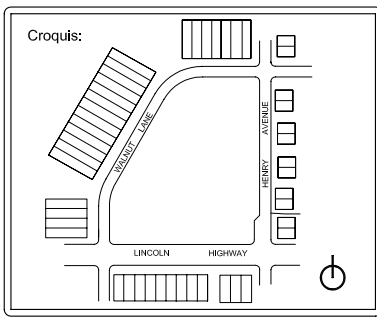

AQUATIC CENTER
Seccion 5 | 6
AR-12

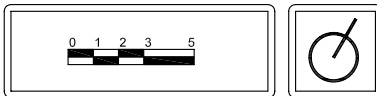

Proyector: Maximino Ochoa
Revisor: Jose Luis Jaspeado

Mayo 18, 2006

AR-303

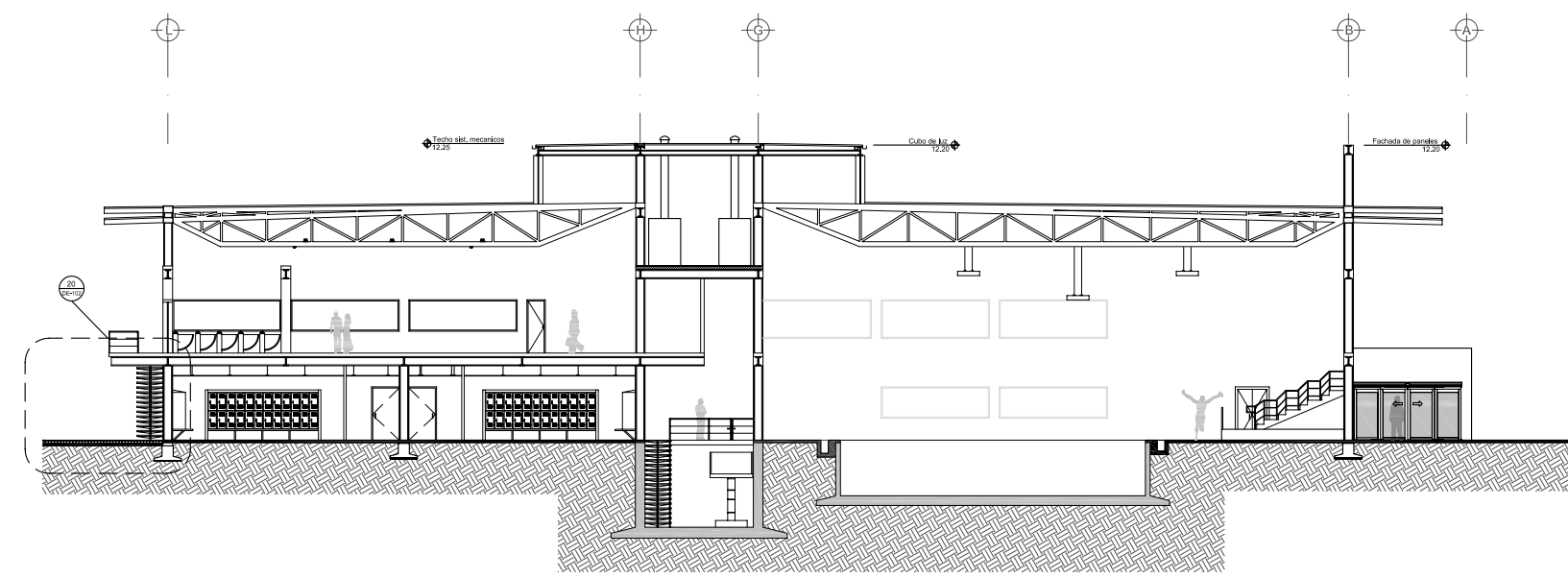

17 Seccion 5
1:300

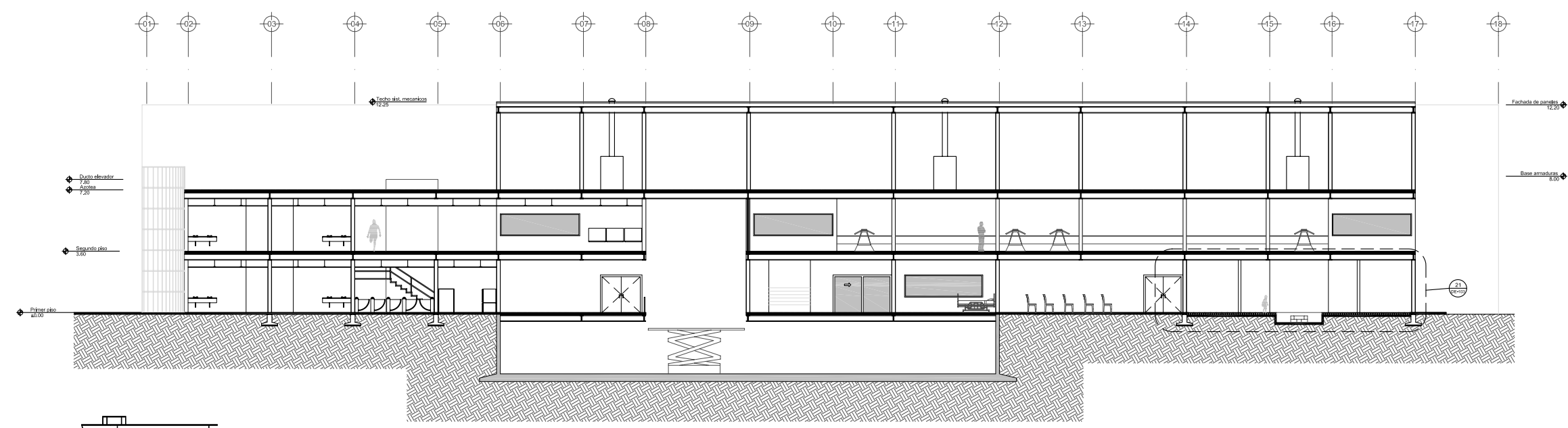
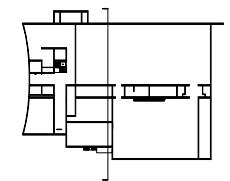

18 Seccion 6
1:300

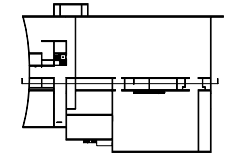

19.1
DE-101

M

ARMADURA FORMADA POR TUBOS METALICOS HUEVOS.

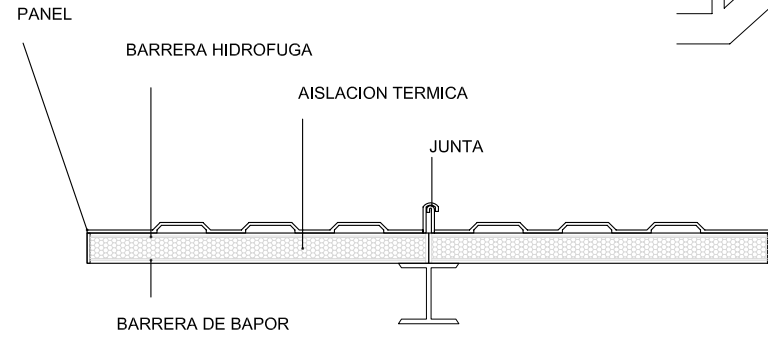

19.1 Panel nervado
1:25

19 Corte por fachada
1:50

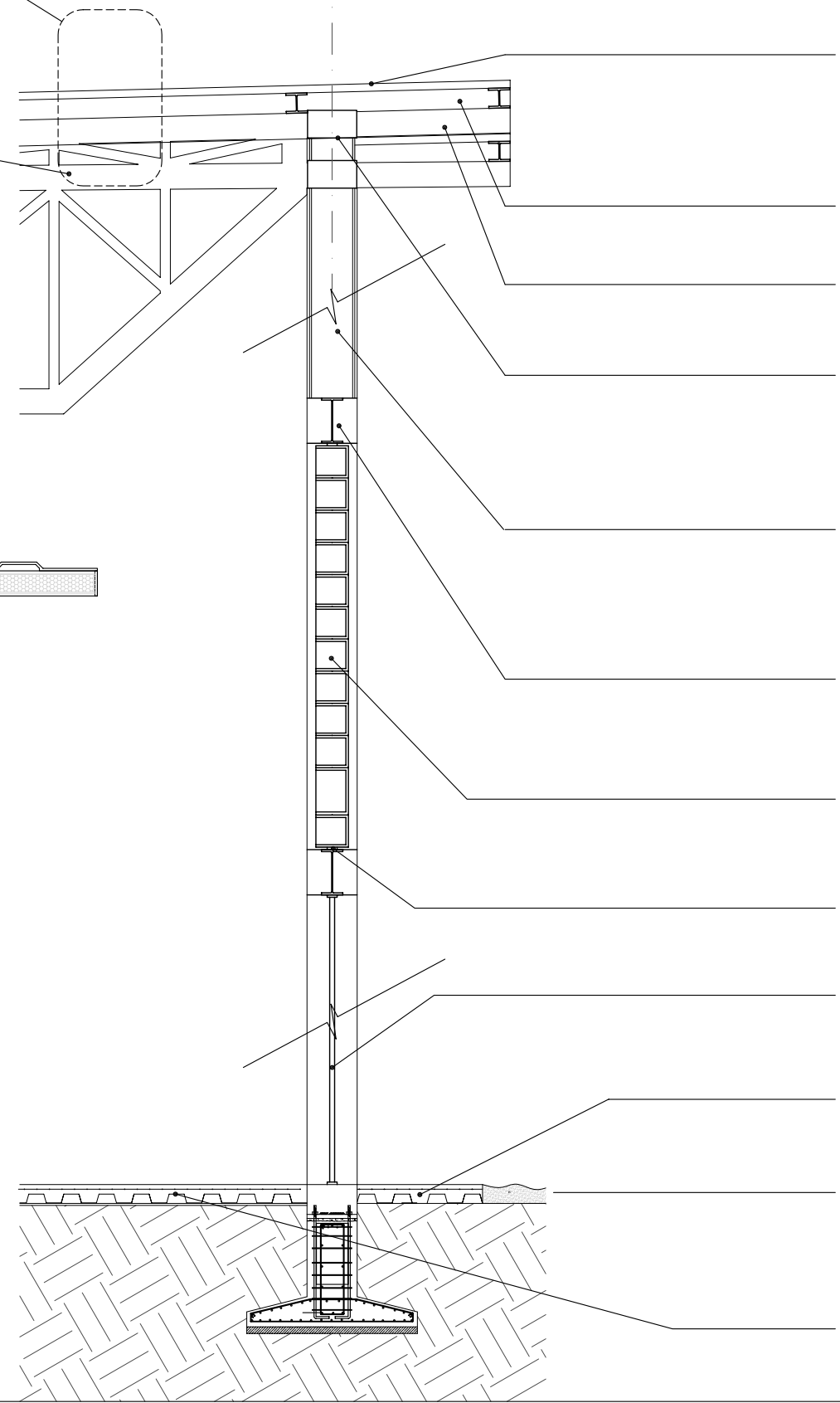

PANEL NERVADO LISO TIPO PERFISA DE 60 MM DE ESPESOR. INTERIOR BLANCO.

TUBO METALICO Y VARIABLE COLOR BLANCO 120 X 40 MM.

CORREA IPE SOBRE ARMADURA.

UNION DE APOYO DE LA ARMADURA CON EL PILAR METALICO.

PILAR METALICO HEB-200 PREPARADO ANTI INCENDIOS Y PINTADO EN BLANCO CON PINTURA EPOXICA.

1 IPE-360 FORMANDO MARCO ESTRUCTURAL, PINTADO EN BLANCO SATINADO CON PINTURA EPOXIDICA.

U-GLAS MONTADO EN CAMARA Y EN POSICION HORIZONTAL

MARCO DE U-GLASS PINTADO EN BLANCO.

CRISTAL DE 6 MM DE ESPESOR.

FIRME DE CONCRETO REFORZADO CON MALLA ELECTROSOLDADA.

ARENA DE ZONA DE CANCHA DE VOLLEYBALL.

CAPA DE CONCRETO REFORZADO CON MALLA ELECTROSOLDADA.

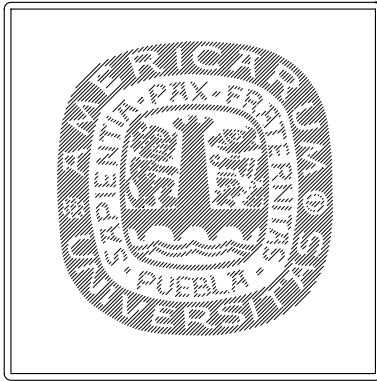

Simbologia

Notas:
* Acotaciones en metros
* Sombras en gris, no en negro

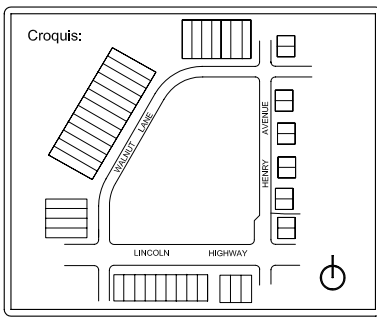

AQUATIC CENTER
Cortes por fachada
DE-1

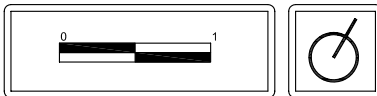

Proyector: Maximino Ochoa
Revisor: Jose Luis Jaspeado

Mayo 18, 2006

DE-101

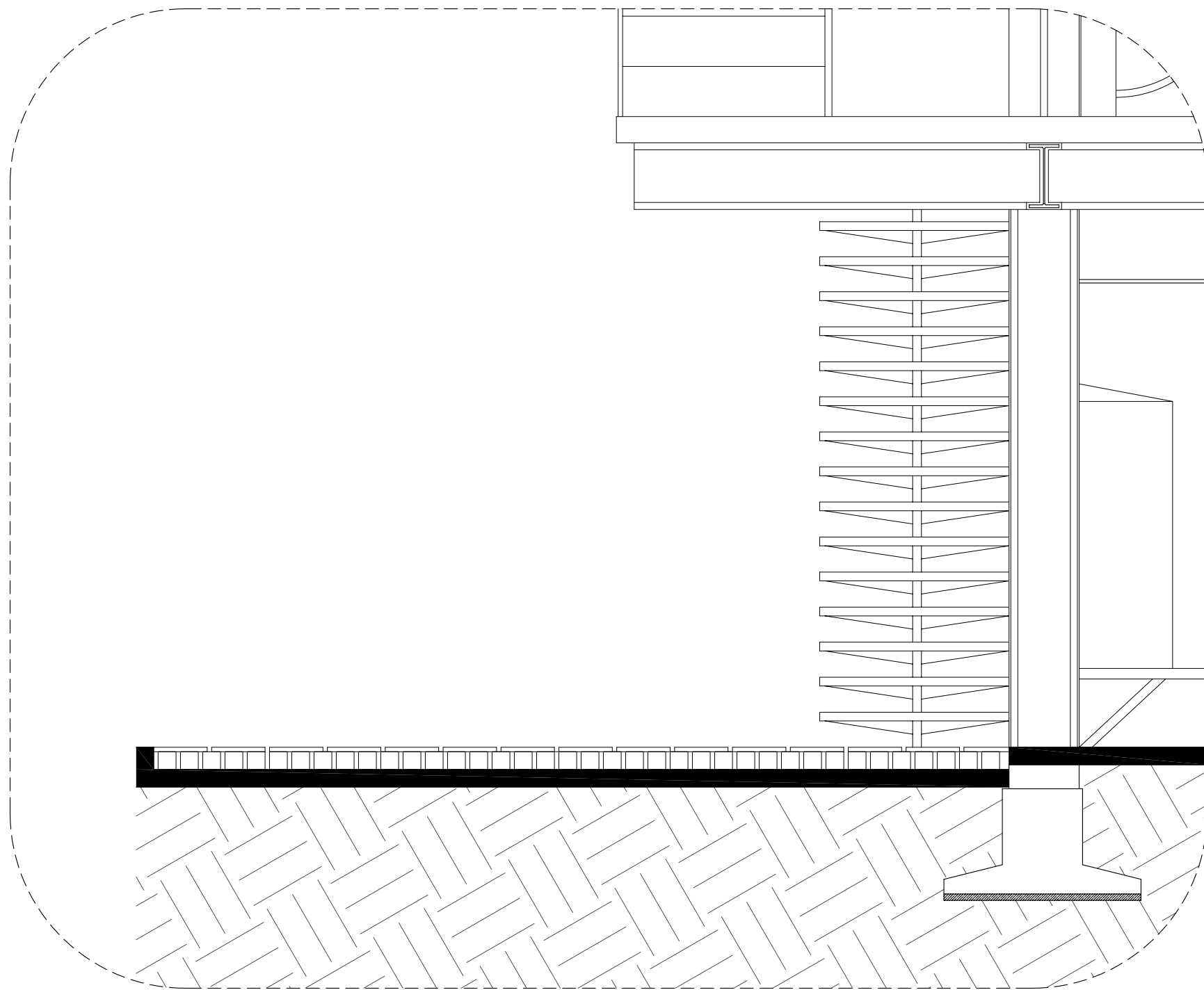

20 Detalle 1 1:50

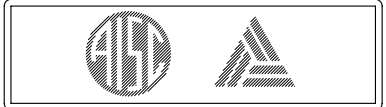
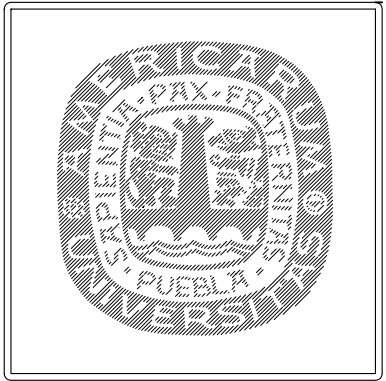

Simbología

Notas:
 * Acotaciones en metros
 * Sombras en gris, no en negro

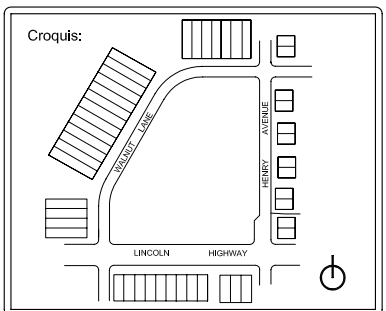

AQUATIC CENTER
 Detalle 1
 DE-2

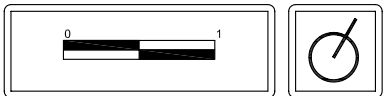

Proyector: Maximino Ochoa
 Revisor: Jose Luis Jaspeado

Mayo 18, 2006

DE-102



Simbología

Notas:

* Acotaciones en metros

* Sombras en gris, no en negro

Croquis:

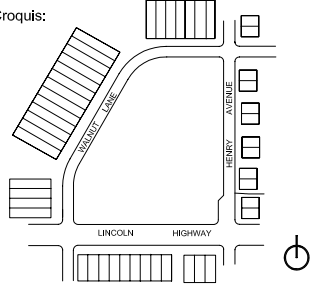

AQUATIC CENTER

Detalle 2
DE-3



Proyector: Maximino Ochoa
Revisor: Jose Luis Jaspeado

Mayo 18, 2006

DE-103

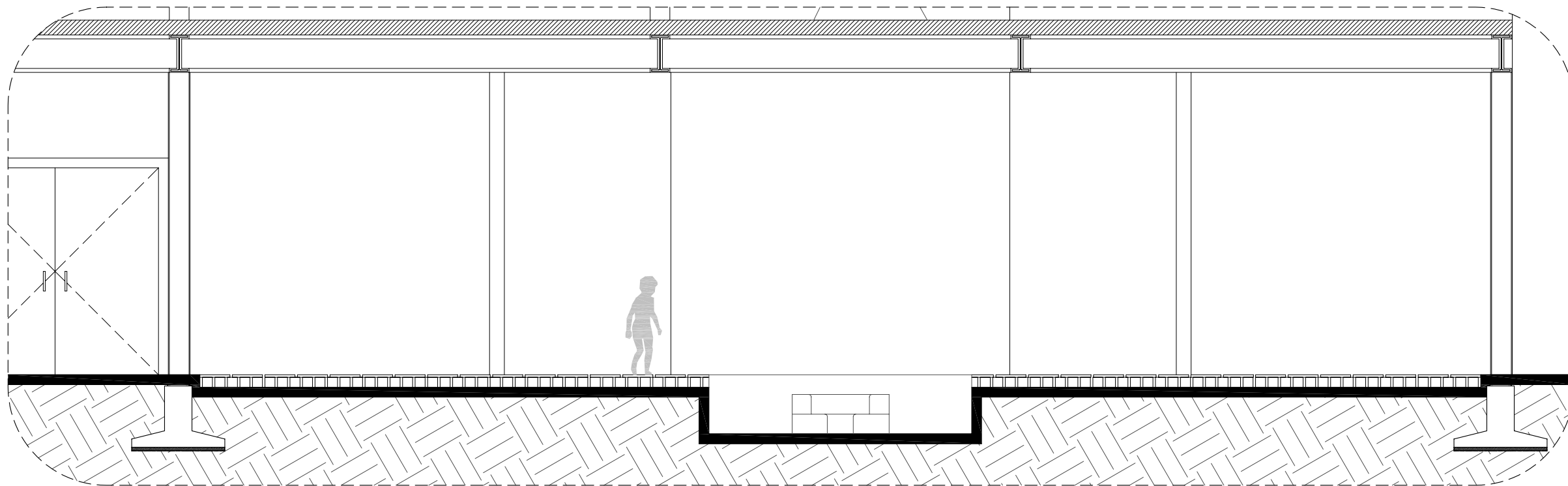

21 Detalle 2
1:50

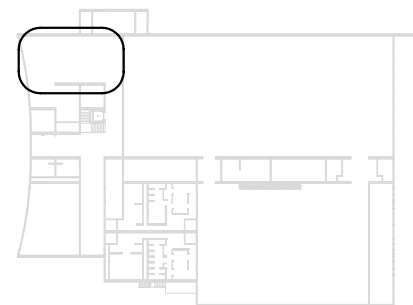
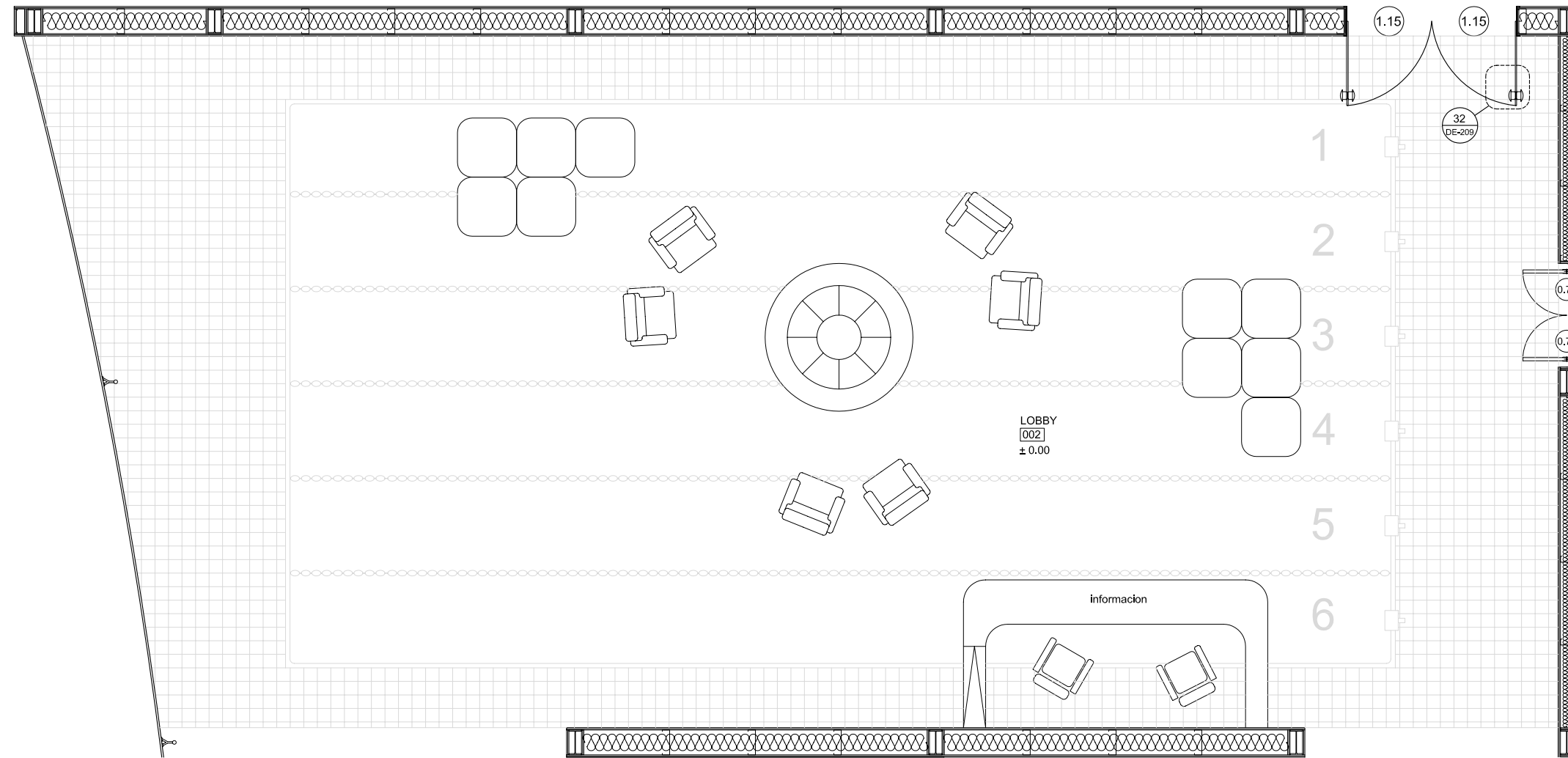

22 Lobby 1:75

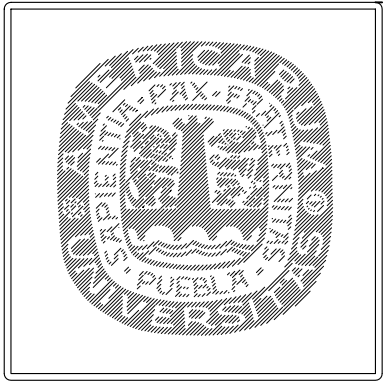

Simbología

Notas:
 * Acotaciones en metros
 * Sombras en gris, no en negro

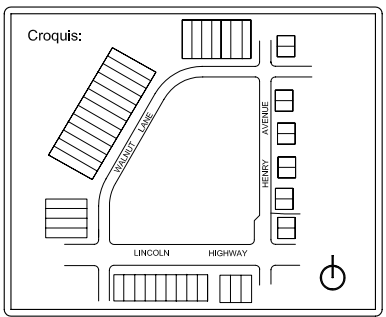

AQUATIC CENTER
 Lobby | Vista a gran escala
 DE-4

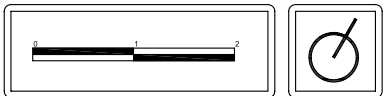

Proyector: Maximino Ochoa
 Revisor: Jose Luis Jaspeado

Mayo 18, 2006

DE-201

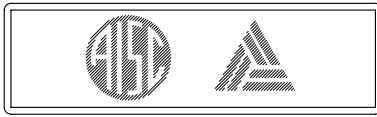
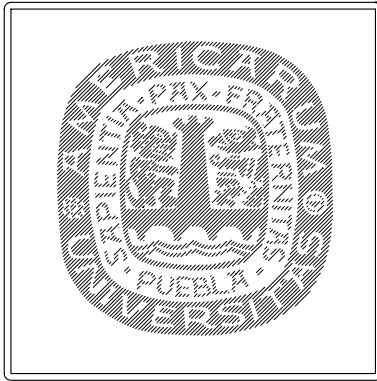

Simbología

Notas:
* Acotaciones en metros
* Sombras en gris, no en negro

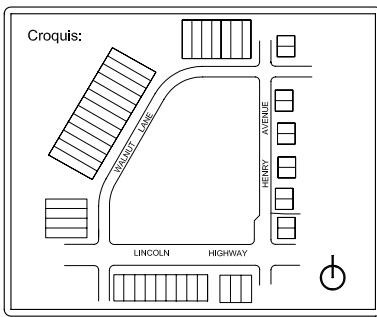

AQUATIC CENTER

Salon humedo y jacuzzi | Vista a gran escala
DE-5

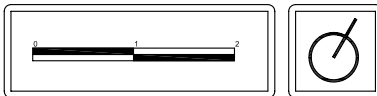

Proyector: Maximino Ochoa
Revisor: Jose Luis Jaspeado

Mayo 18, 2006

DE-202

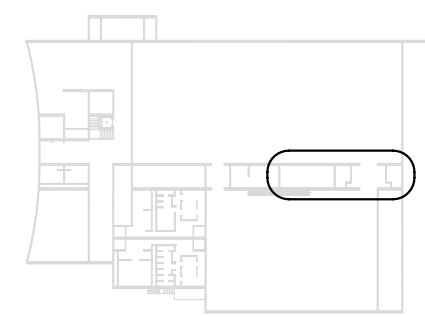
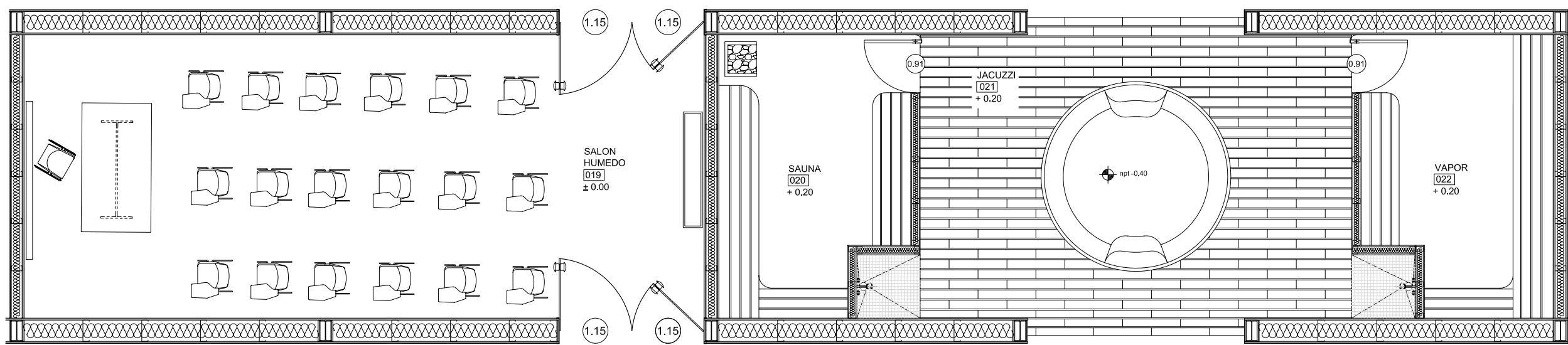

23 Salon humedo y jacuzzi
1:75

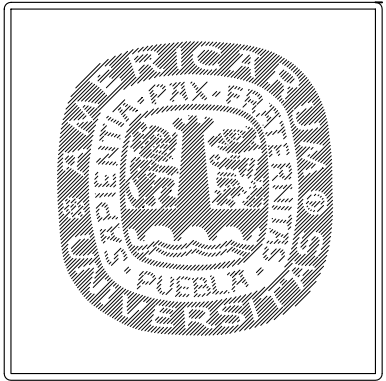

Simbología

Notas:
* Acotaciones en metros
* Sombras en gris, no en negro

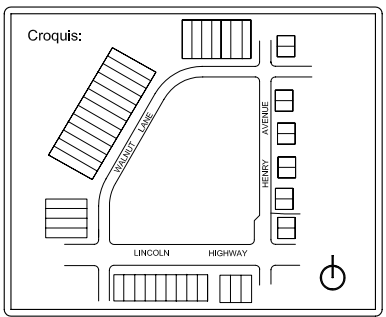

AQUATIC CENTER
Administración | Vista a gran escala
DE-6

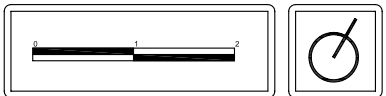

Proyector: Maximino Ochoa
Revisor: Jose Luis Jaspeado

Mayo 18, 2006

DE-203

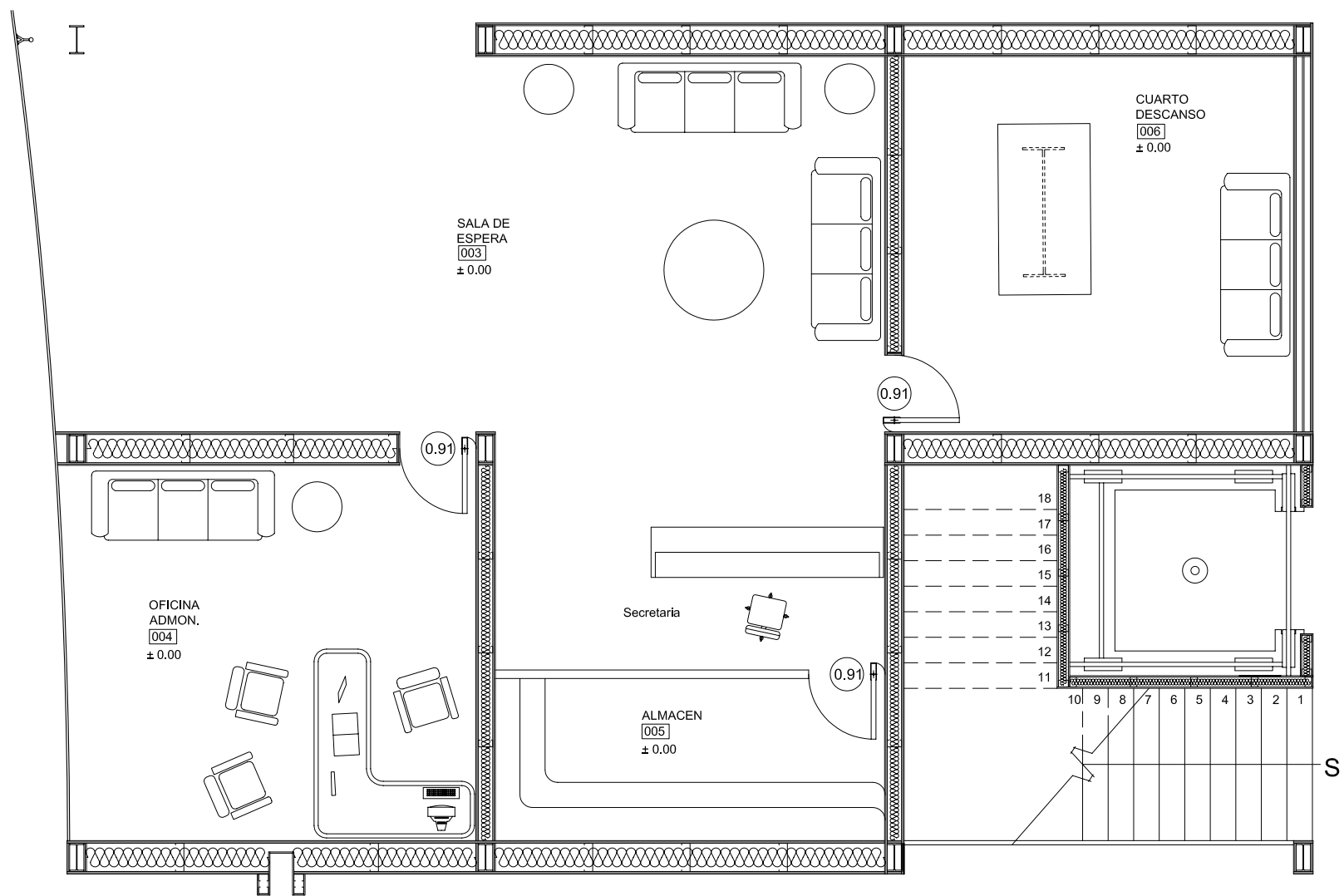

24 Administración
1:75

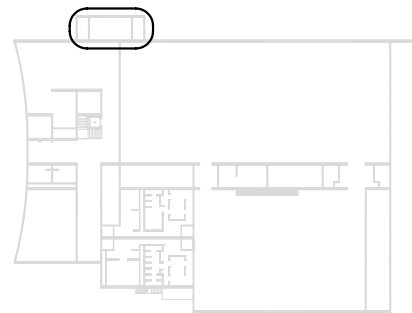
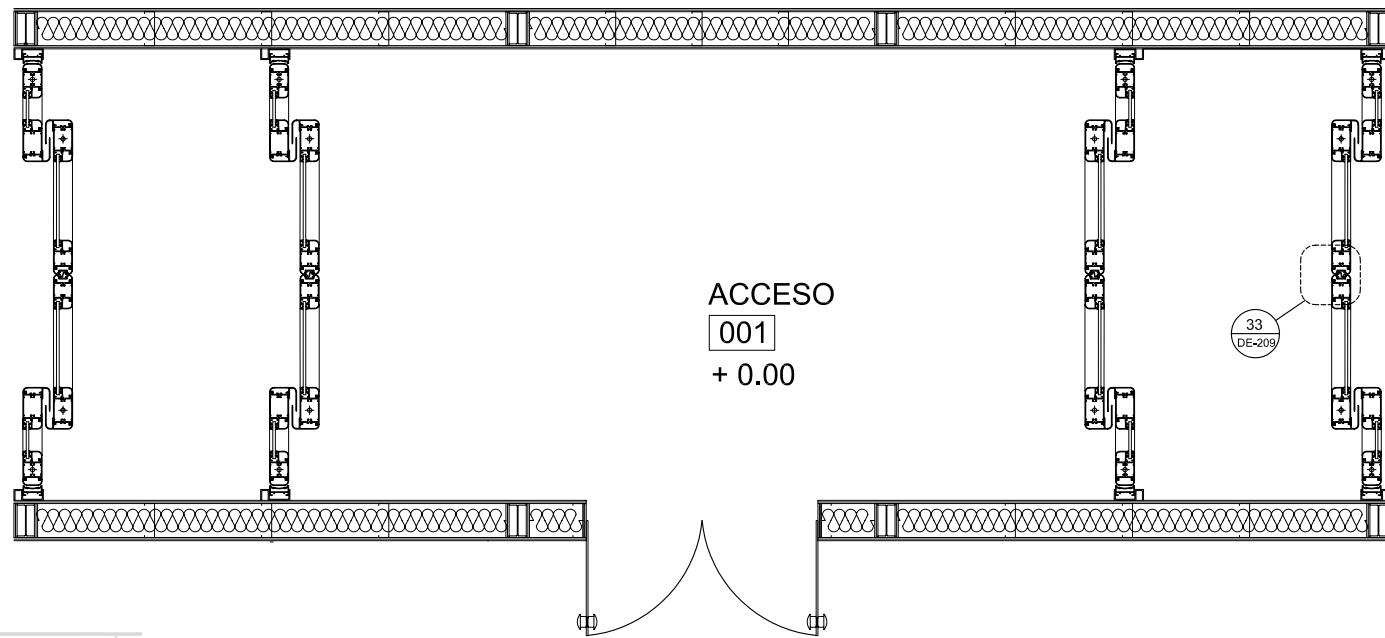

25 Acceso
1:75

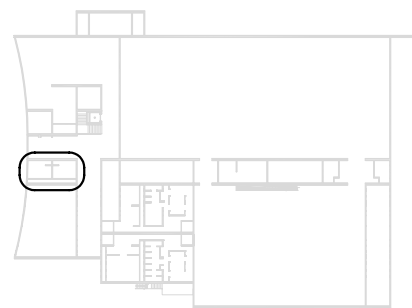
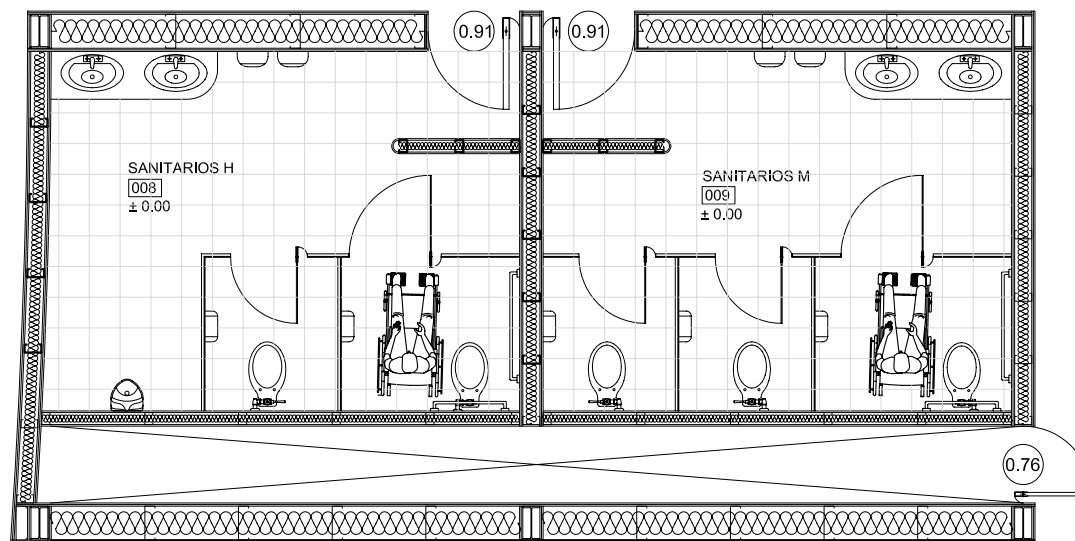

26 Sanitarios
1:75

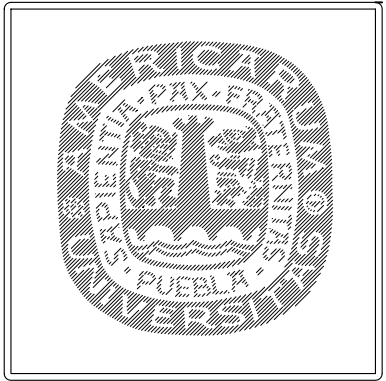

Simbología

Notas:
 * Acotaciones en metros
 * Sombras en gris, no en negro

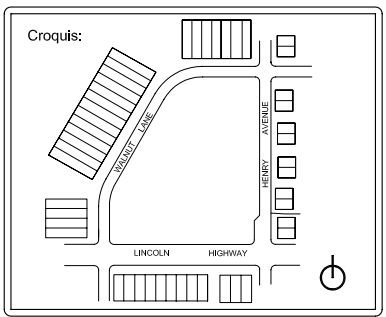

AQUATIC CENTER
 Acceso + Sanitarios| Vista a gran escala
 DE-7

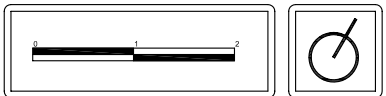

Proyector: Maximino Ochoa
 Revisor: Jose Luis Jaspeado

Mayo 18, 2006

DE-204

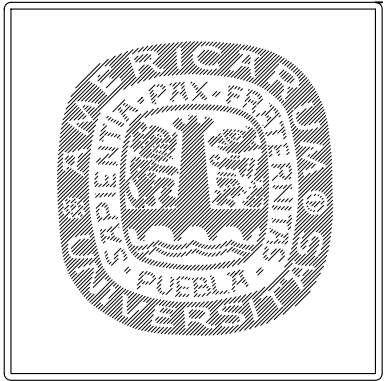

Simbología

Notas:
* Acotaciones en metros
* Sombras en gris, no en negro

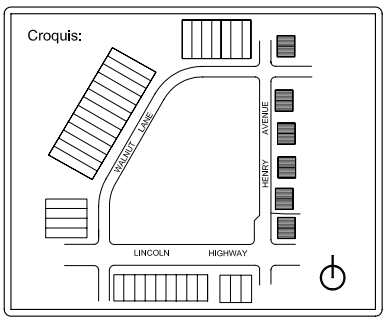

AQUATIC CENTER

Servicios + Salas multiusos | Vista a gran escala
DE-8

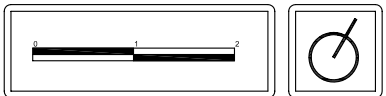

Proyector: Maximino Ochoa
Revisor: Jose Luis Jaspeado

Mayo 18, 2006

DE-205

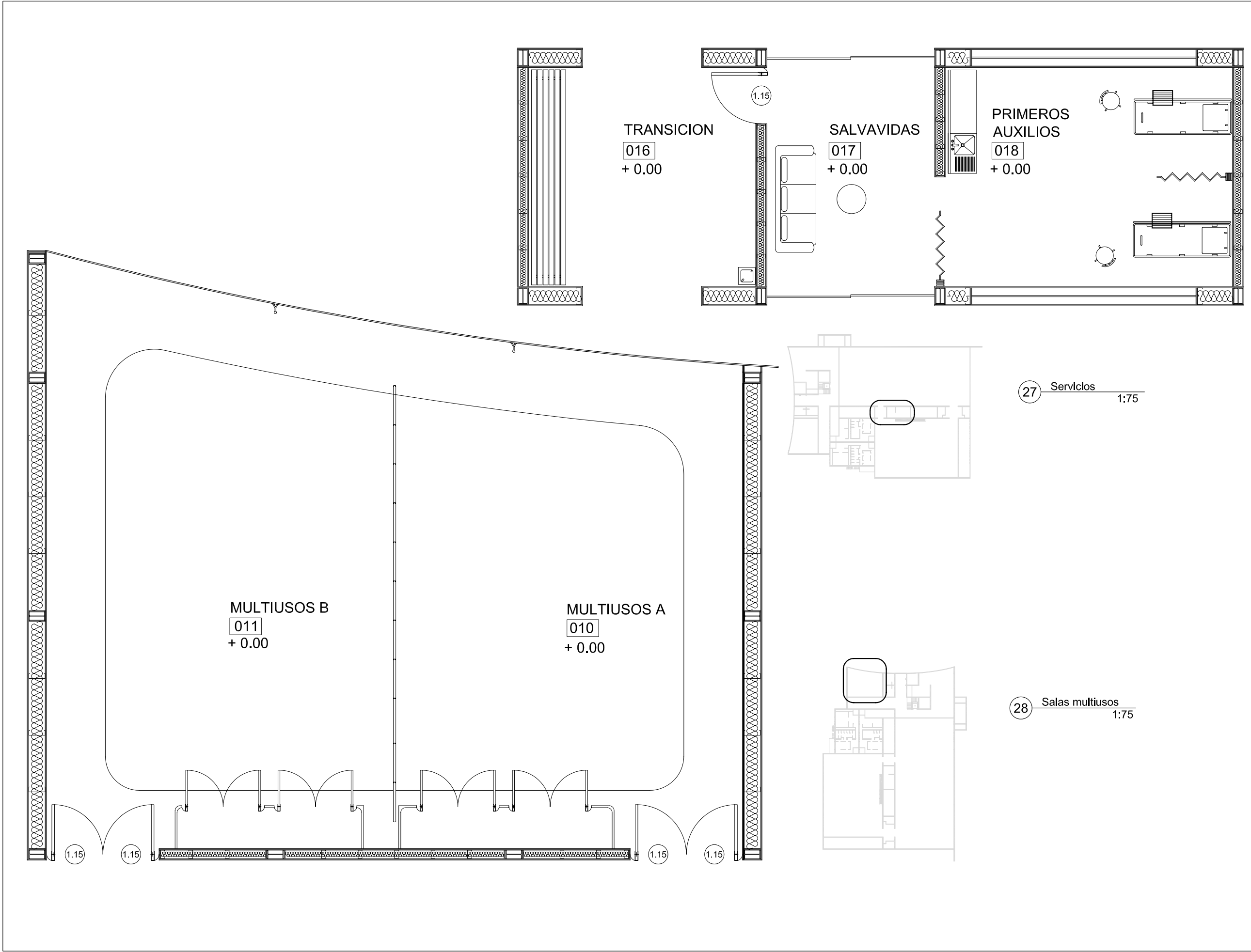

27 Servicios 1:75

28 Salas multiusos 1:75

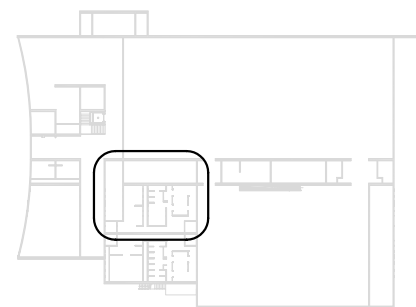
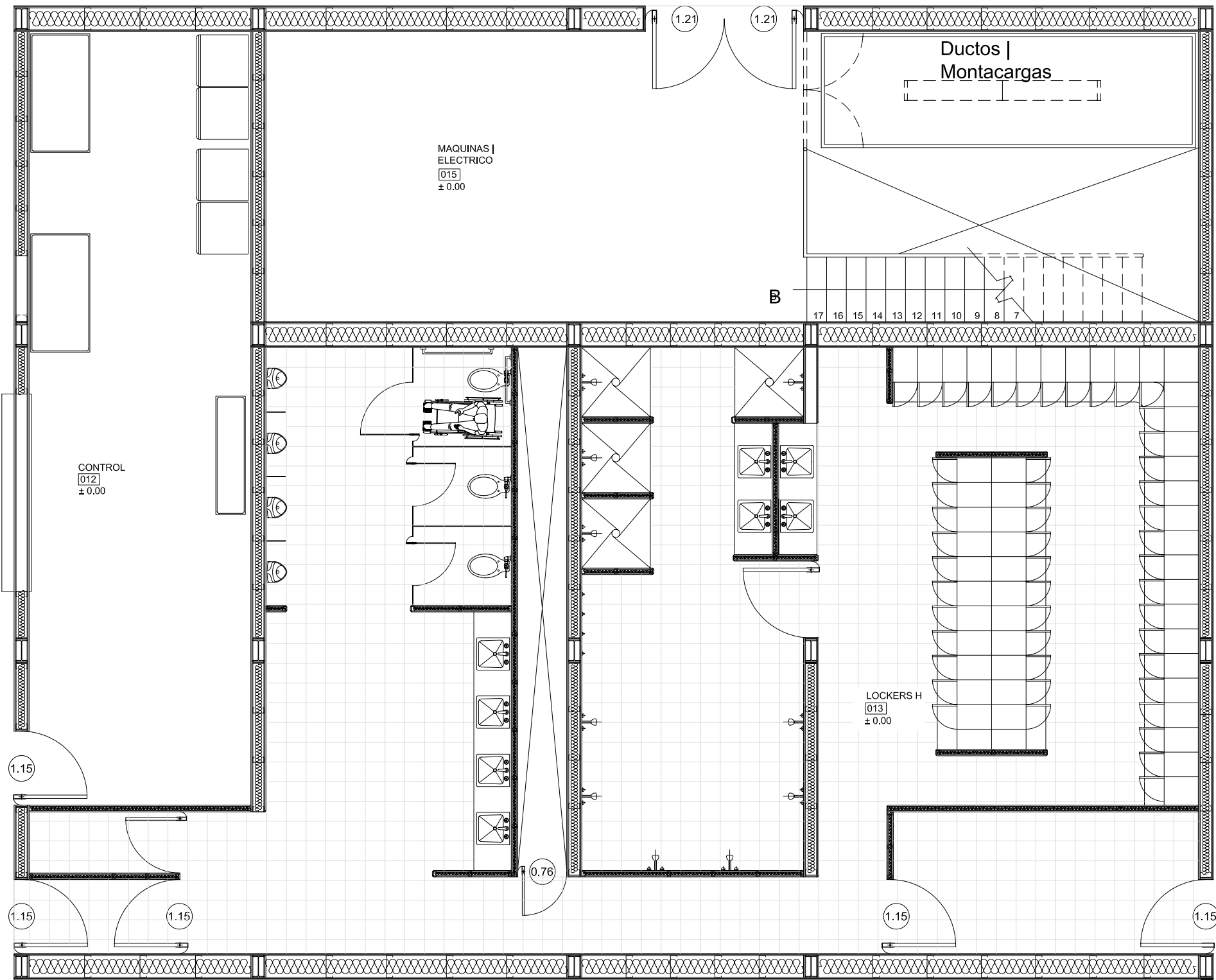

29 Lockers hombres
1:75



Simbología

Notas:
 * Acotaciones en metros
 * Sombras en gris, no en negro

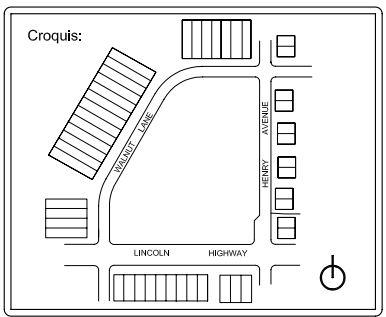

AQUATIC CENTER
 Lockers hombres y cuarto de maquinas |
 Vista a gran escala
 DE-9

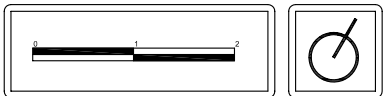

Proyector: Maximino Ochoa
 Revisor: Jose Luis Jaspeado

Mayo 18, 2006

DE-206



Simbología

Notas:

- * Acotaciones en metros
- * Sombras en gris, no en negro

Croquis:

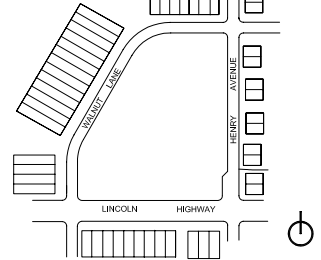

AQUATIC CENTER

Lockers mujeres | Vista a gran escala

DE-10



Proyector: Maximino Ochoa
Revisor: Jose Luis Jaspeado

Mayo 18, 2006

DE-207

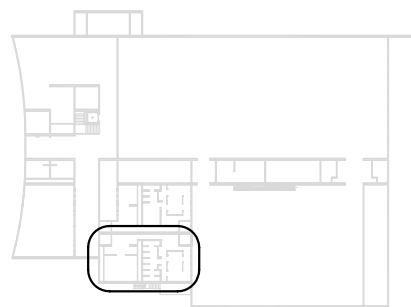
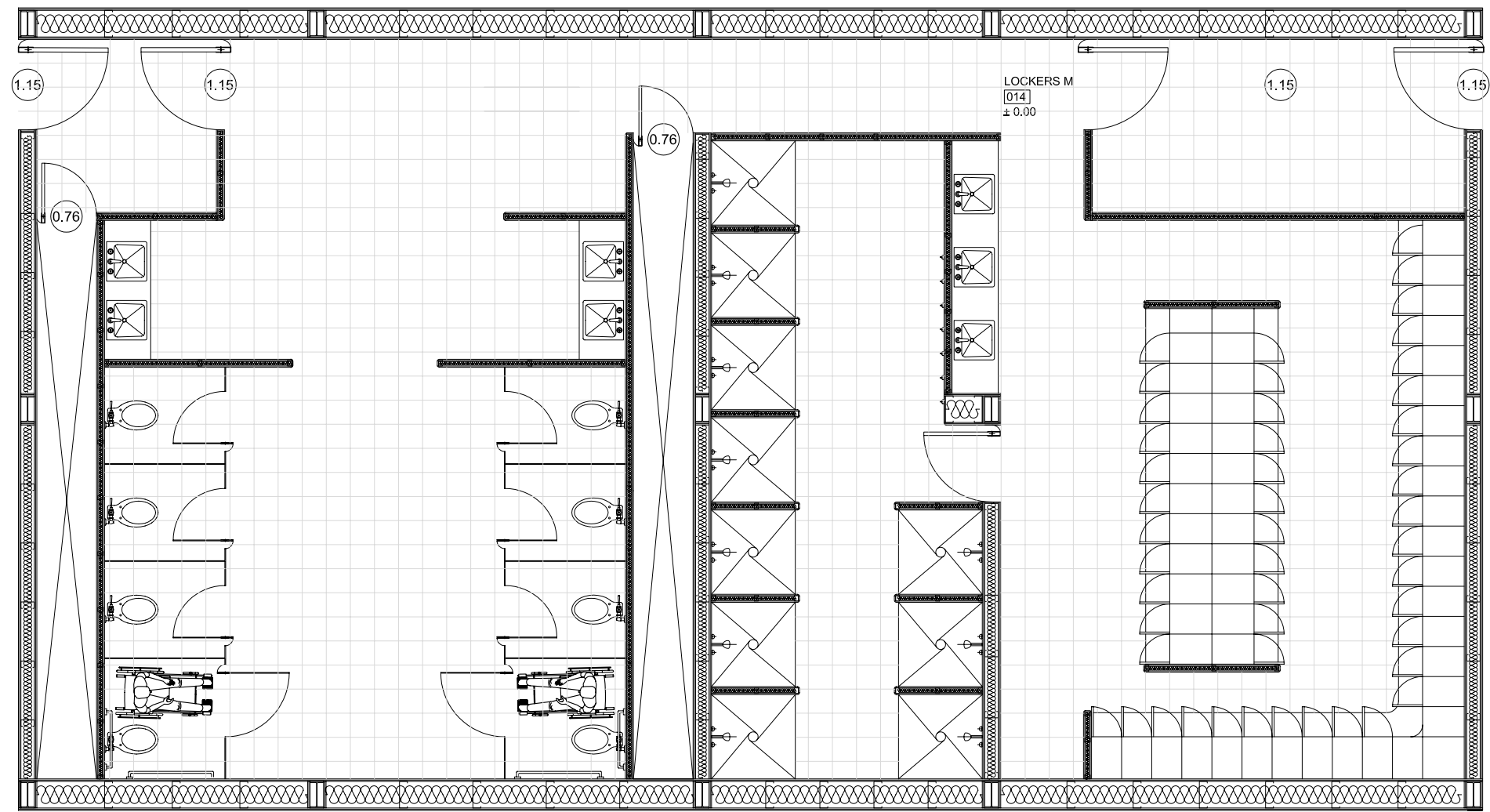

30 Lockers Mujeres
1:75

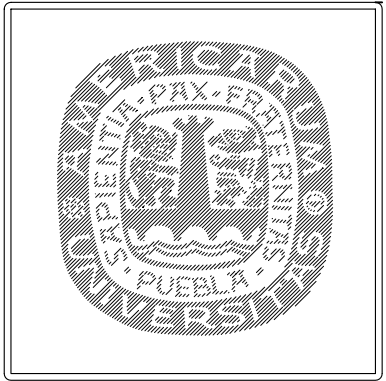
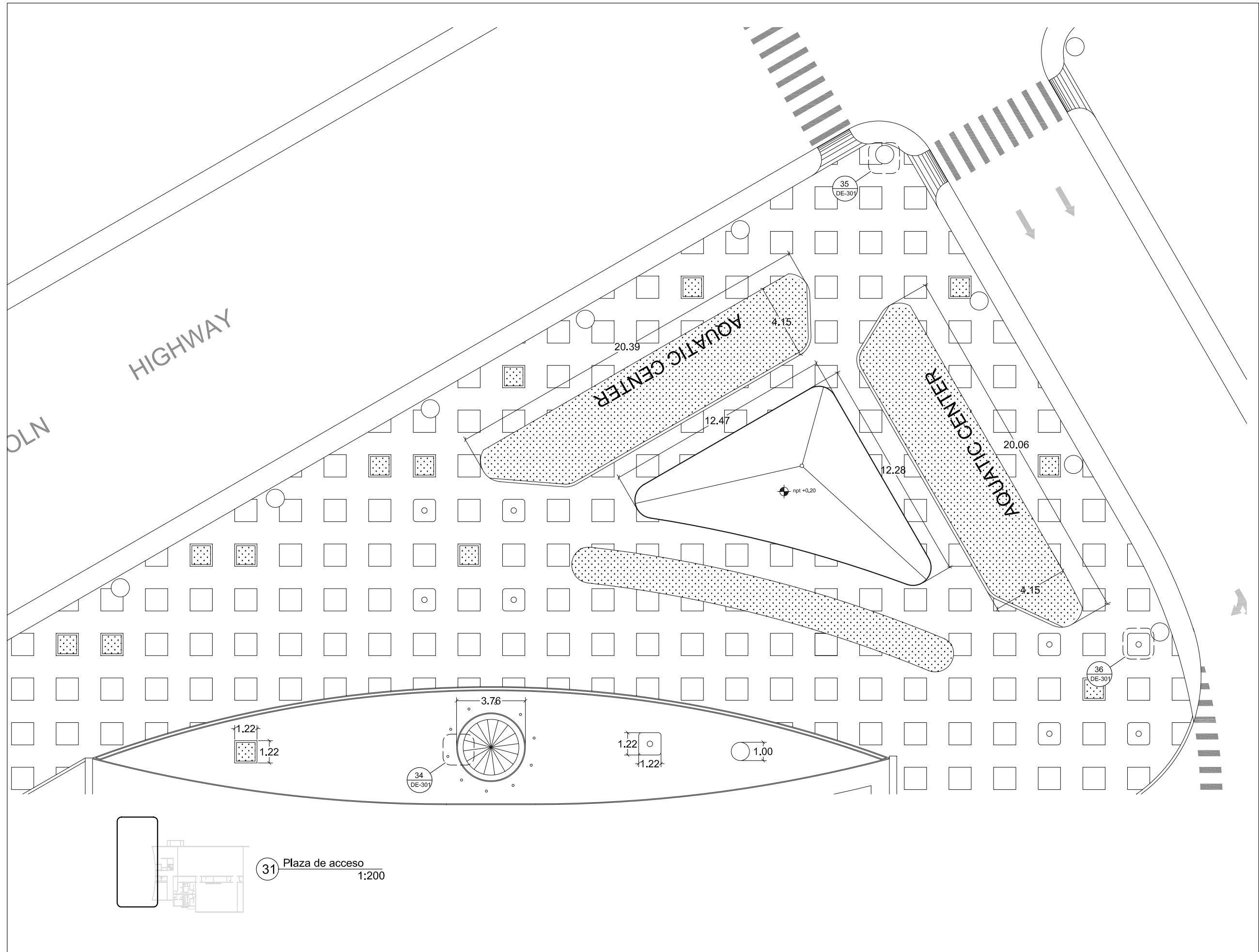

Simbología

Notas:
 * Acotaciones en metros
 * Sombras en gris, no en negro

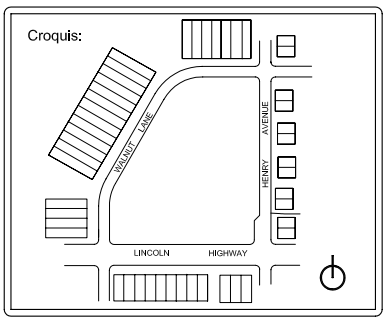

AQUATIC CENTER
 Plaza de acceso
 DE-11

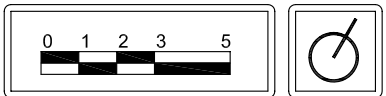

Proyector: Maximino Ochoa
 Revisor: Jose Luis Jaspeado

Mayo 18, 2006

DE-208

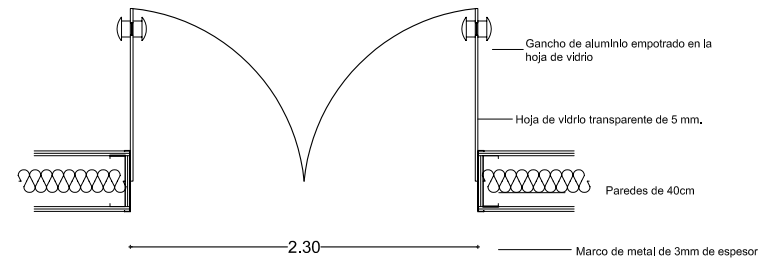

Detalle de Puerta
(Vista en Fachada y Perfil)

NOTA: Puerta batiente con hoja de vidrio transparente de 15mm, hoja enmarcada en la parte posterior y superior para colocar en dichos marcos las protecciones, marco metálico esmaltado, gancho para mover dicha hoja.

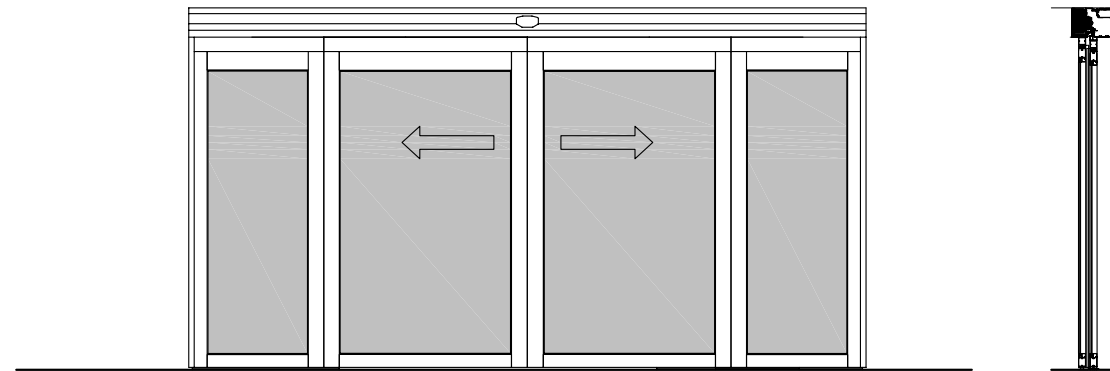
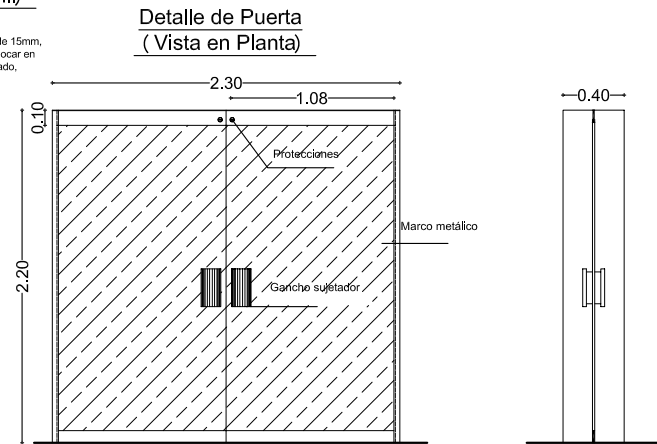

33 Puerta corrediza
1:50

32 Puerta doble
1:50

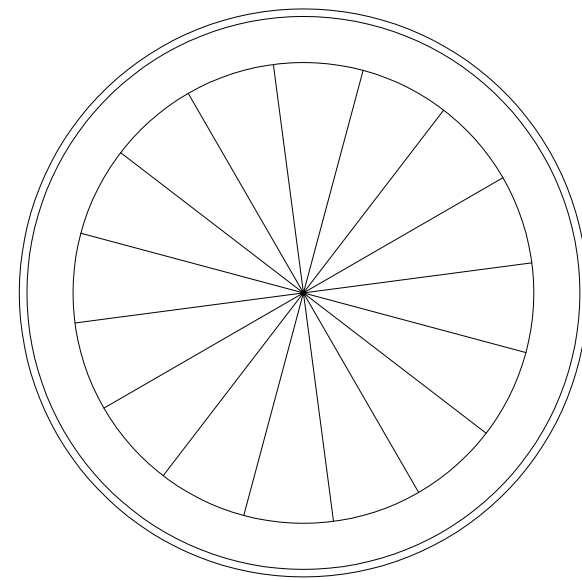

34 Fuente exterior
1:50

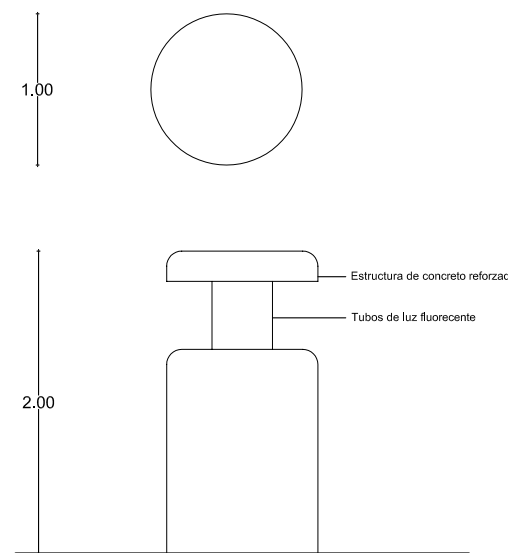

35 Luminaria de plaza
1:50

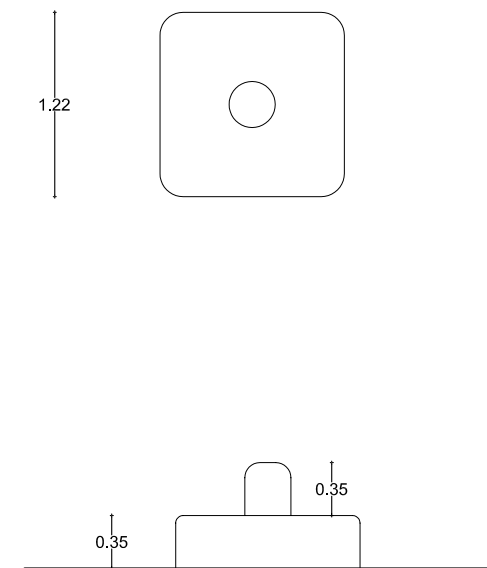

36 Sillon urbano
1:50

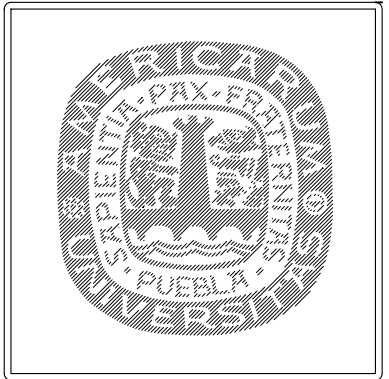

Simbología

Notas:
* Acotaciones en metros
* Sombras en gris, no en negro

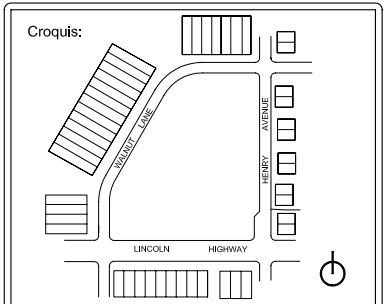

AQUATIC CENTER
Detalles interiores + exteriores
DE-12

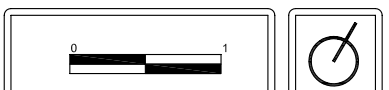

Proyector: Maximino Ochoa
Revisor: Jose Luis Jaspeado

Mayo 18, 2006

DE-301

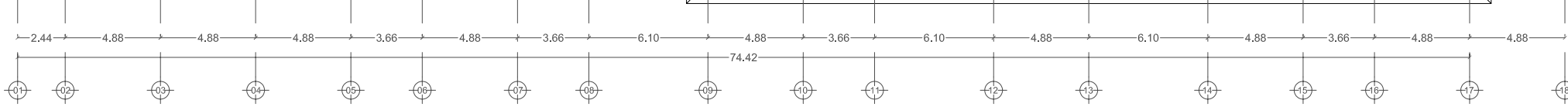
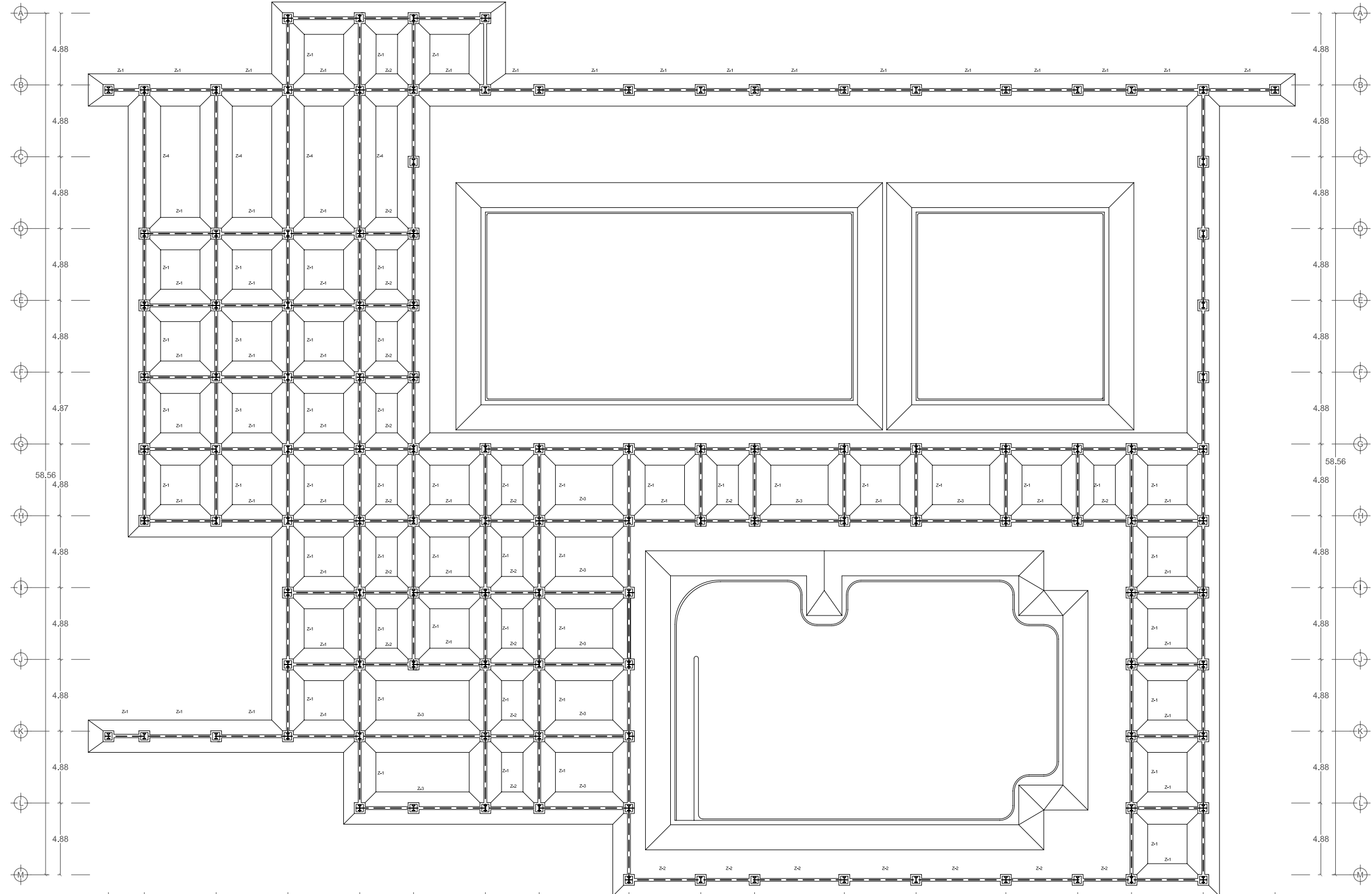
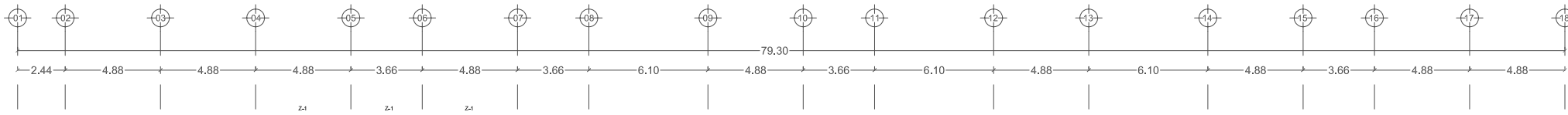

37 Plano de cimentacion 1:300

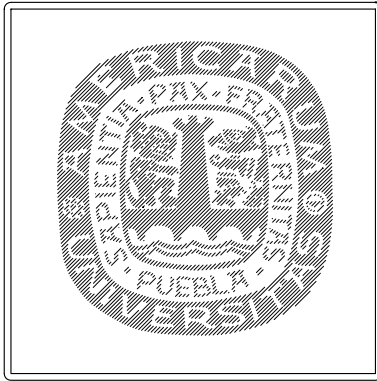

Simbologia

Notas:
 * Acotaciones en metros
 * Sombras en gris, no en negro

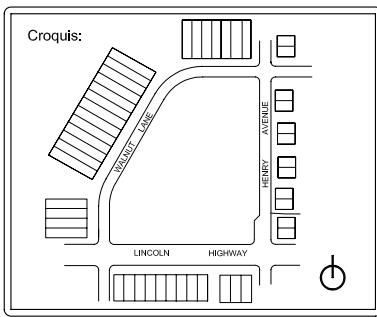

AQUATIC CENTER
 Plano de cimentacion
 ES-1

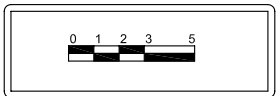

Proyector: Maximino Ochoa
 Revisor: Jose Luis Jaspeado

Mayo 18, 2006

ES-101

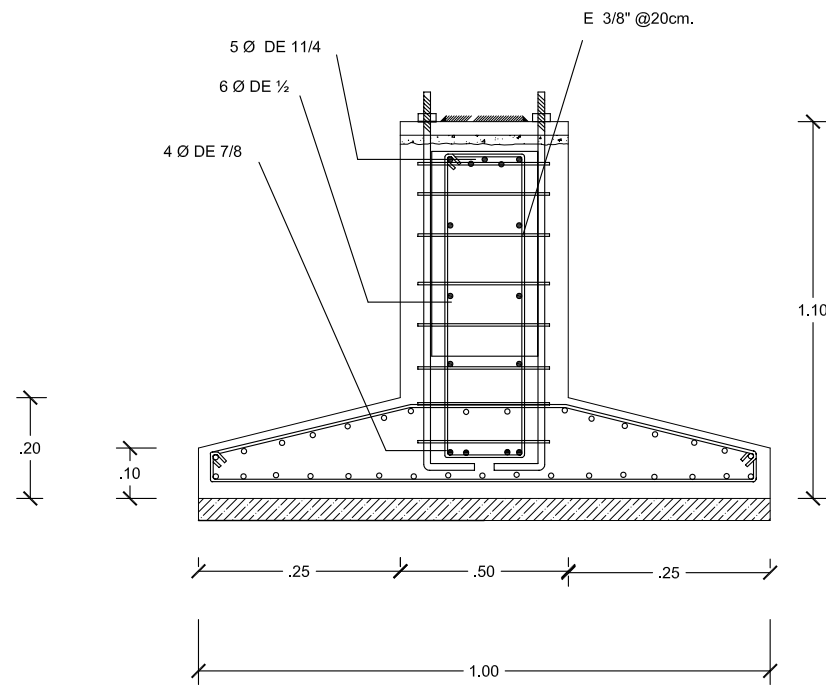

38 Zapata 1
1:100

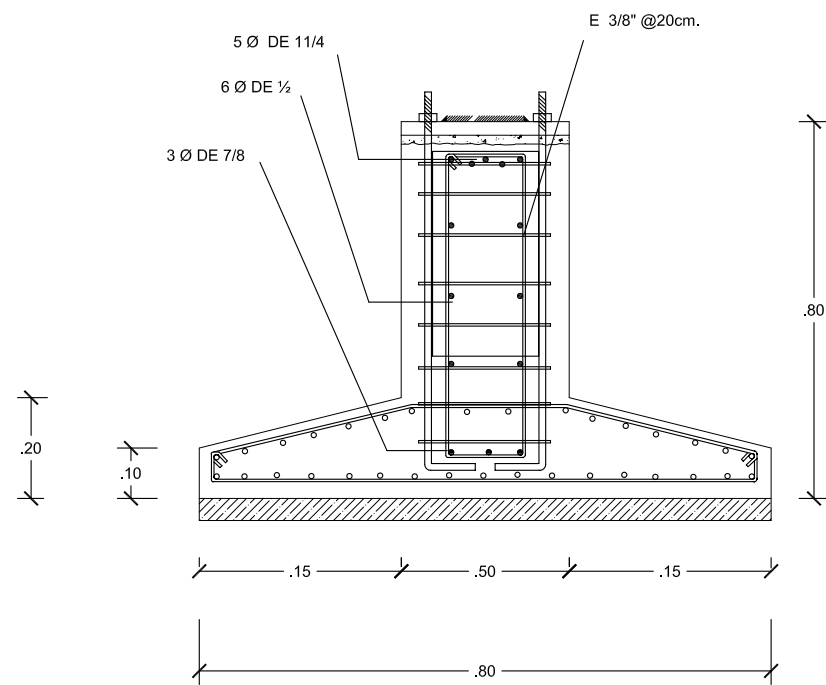

39 Zapata 2
1:100

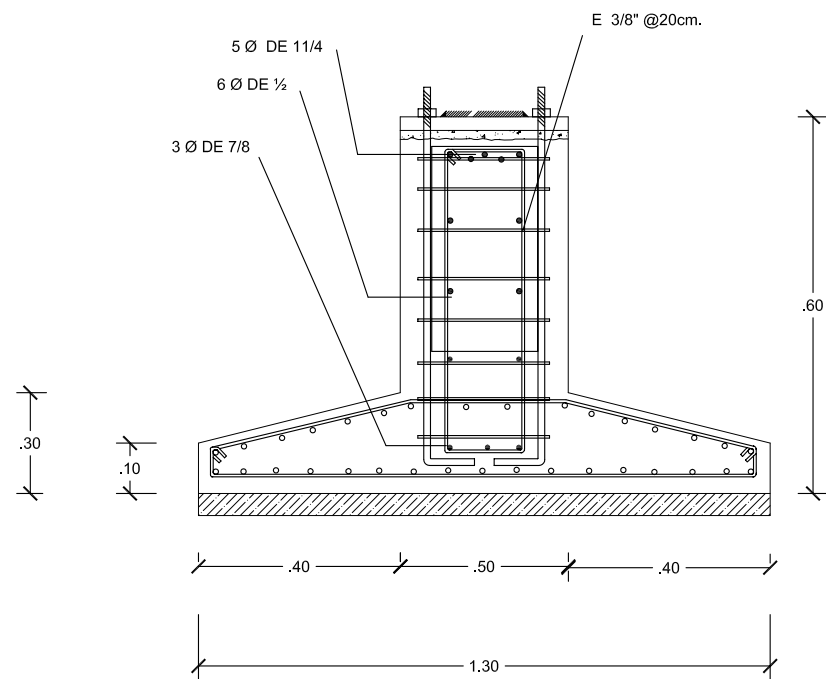

40 Zapata 3
1:100

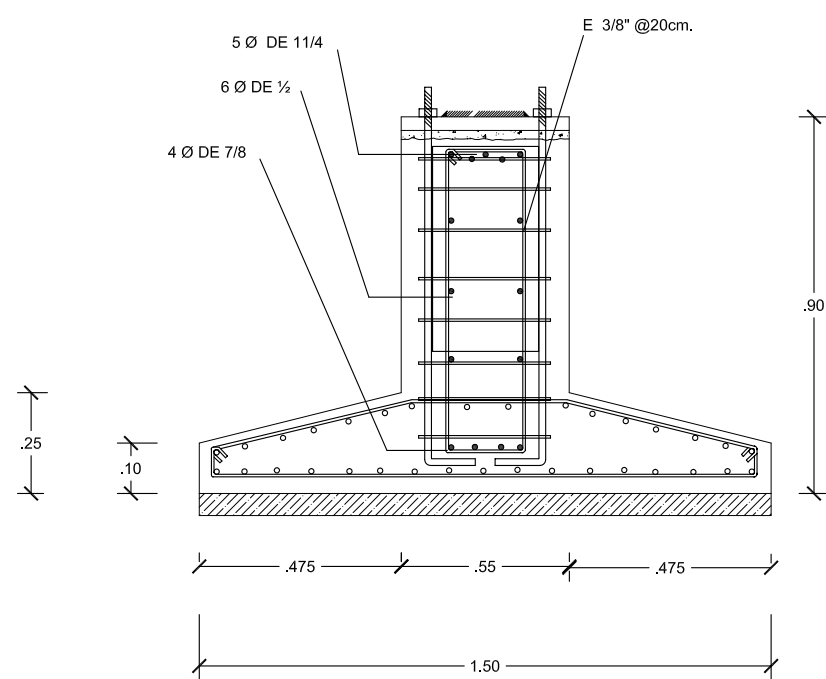

41 Zapata 4
1:100

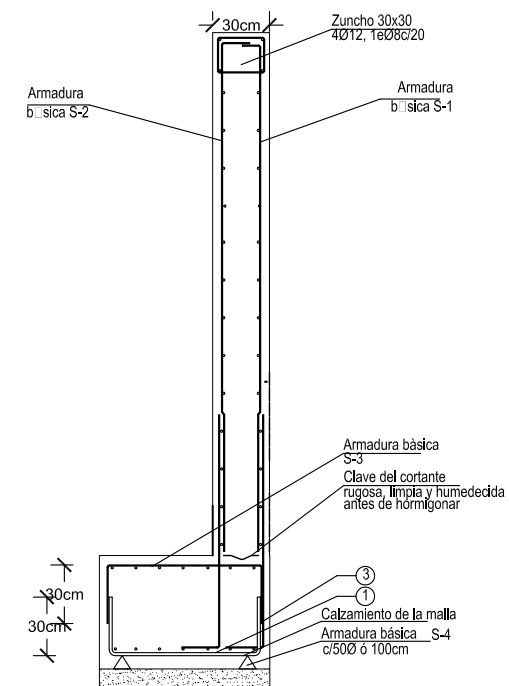

ALTURA H	DIMENSIONES (cm)				ARMADO			
	grosor e	ladrón A	base B	canto C	básica S-1	básica S-2	básica S-3	básica S-4
400-301	30	170	200	60	#1010c/20	1016c/20 vert. 1012c/20 hor.	#1010c/20	#1016c/20

42 Muro de contencion
1:100

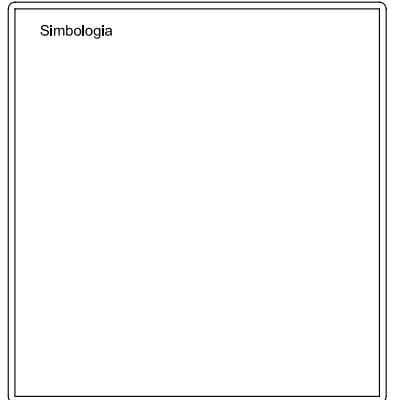
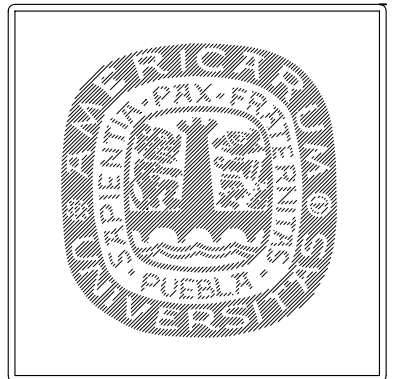

Notas:
* Acotaciones en metros
* Sombras en gris, no en negro

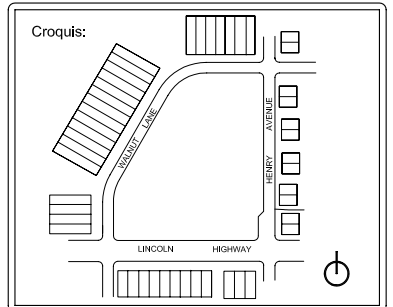

AQUATIC CENTER
Detalle de zapatas
ES-2

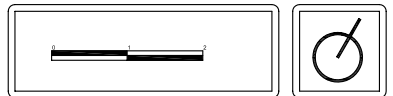

Proyector: Maximino Ochoa
Revisor: Jose Luis Jaspeado

Mayo 18, 2006

ES-102

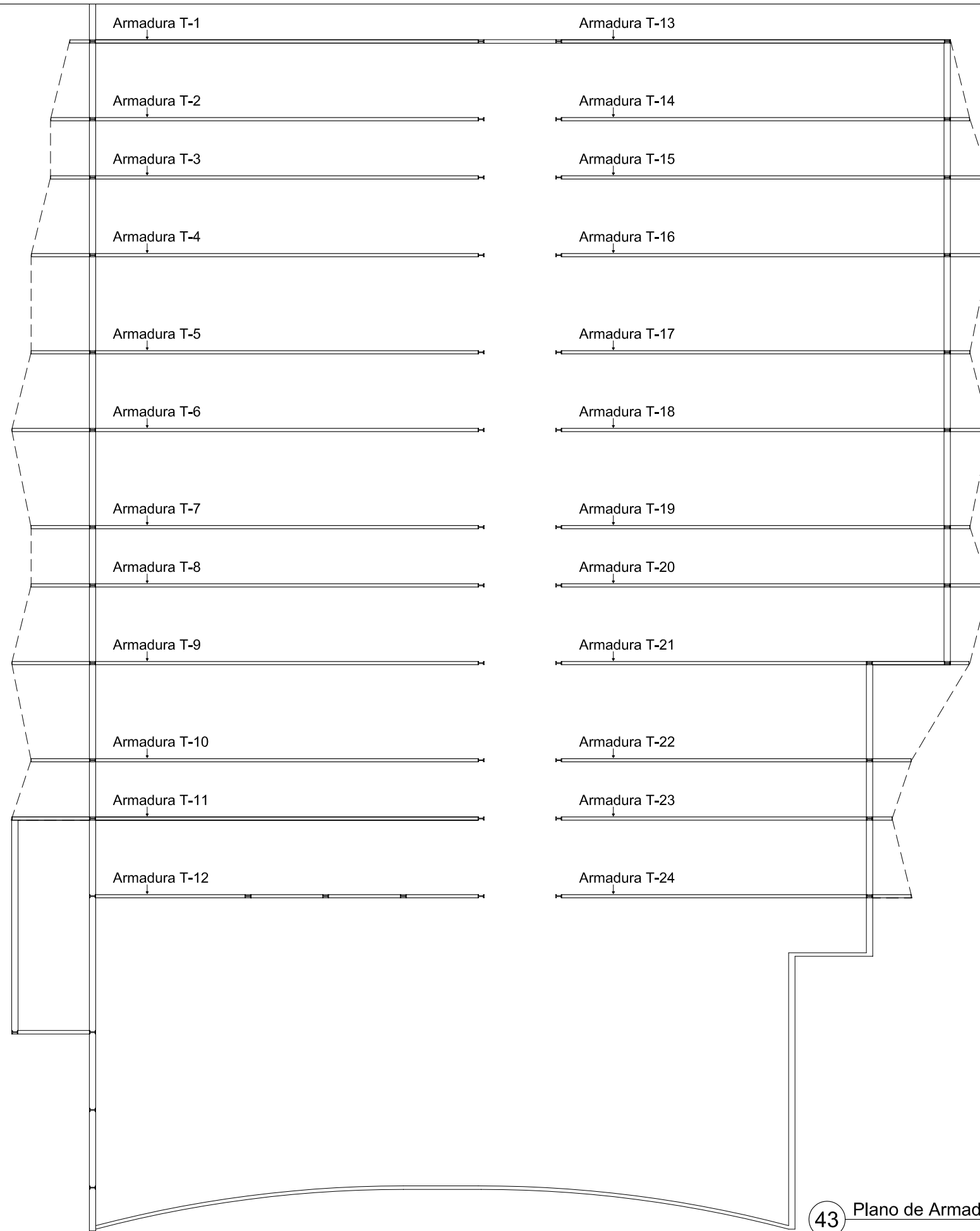

43 Plano de Armaduras
1:300

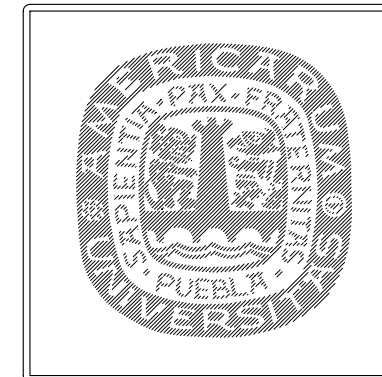

Simbología

Notas:
 * Acotaciones en metros
 * Sombras en gris, no en negro

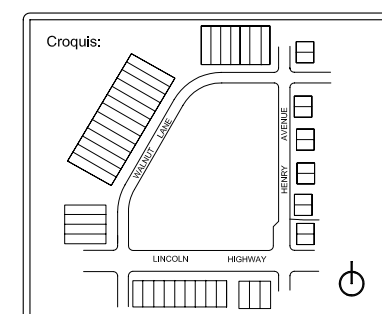

AQUATIC CENTER
 Plano de armaduras
 ES-3

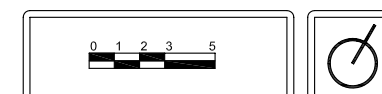

Proyector: Maximino Ochoa
 Revisor: Jose Luis Jaspeado

Mayo 18, 2006

ES-103

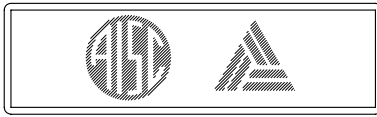
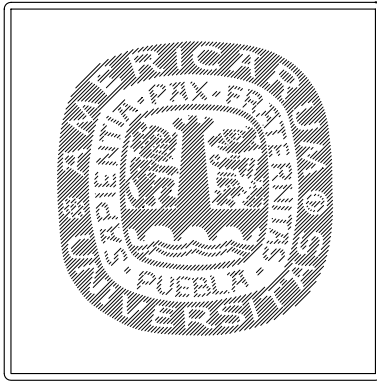

Simbología

Notas:
 * Acotaciones en metros
 * Sombras en gris, no en negro

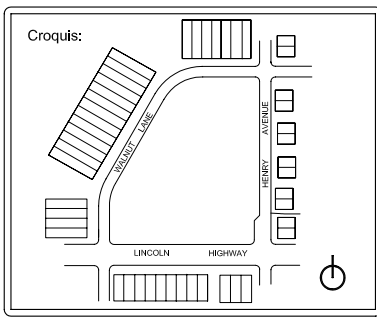

AQUATIC CENTER
 Detalle de armaduras
 ES-4

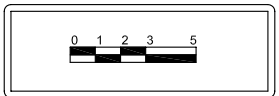

Proyector: Maximino Ochoa
 Revisor: Jose Luis Jaspeado

Mayo 18, 2006

ES-104

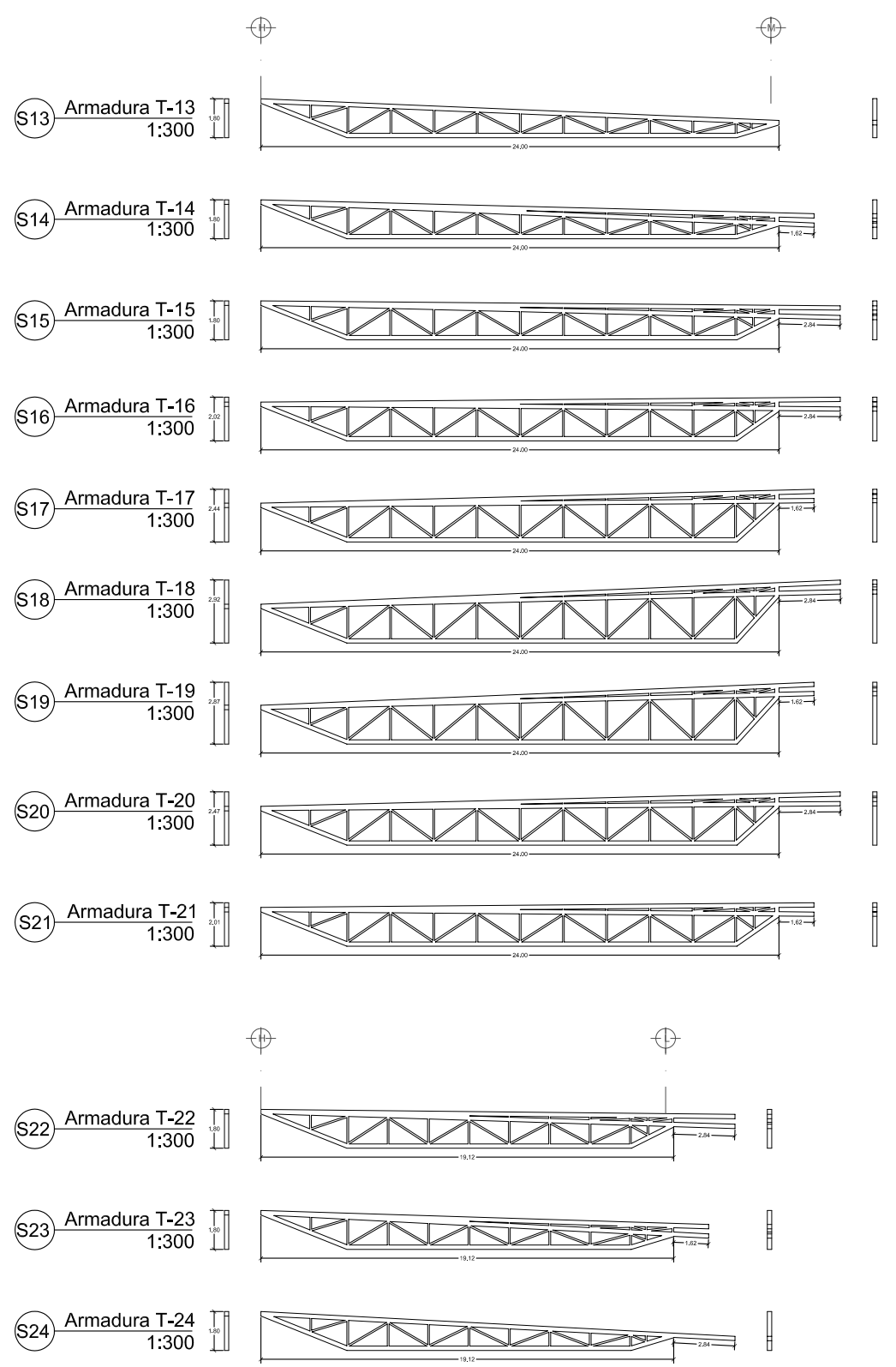
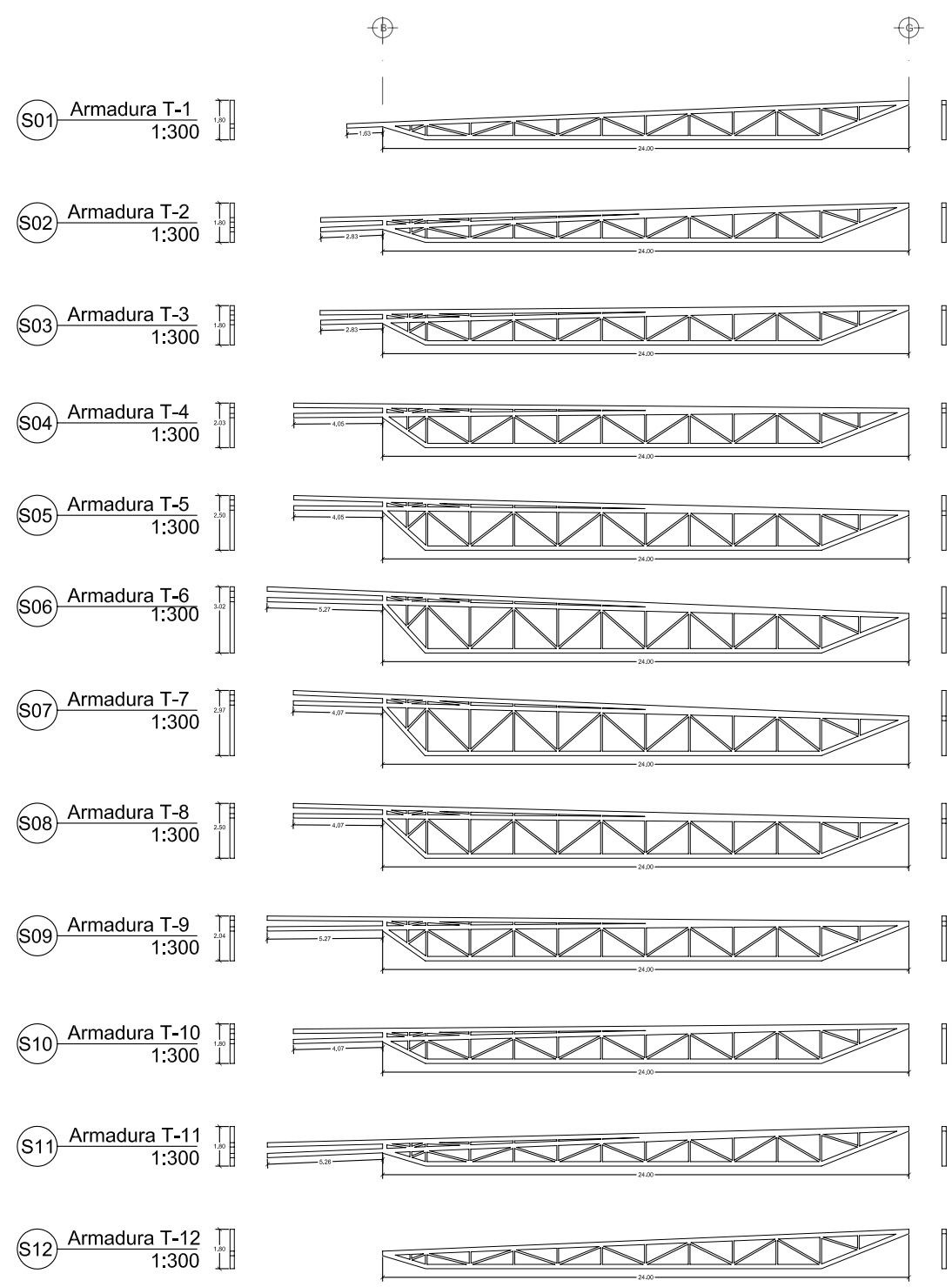

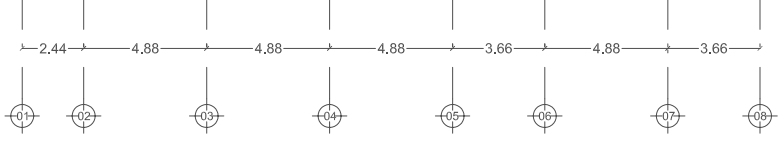
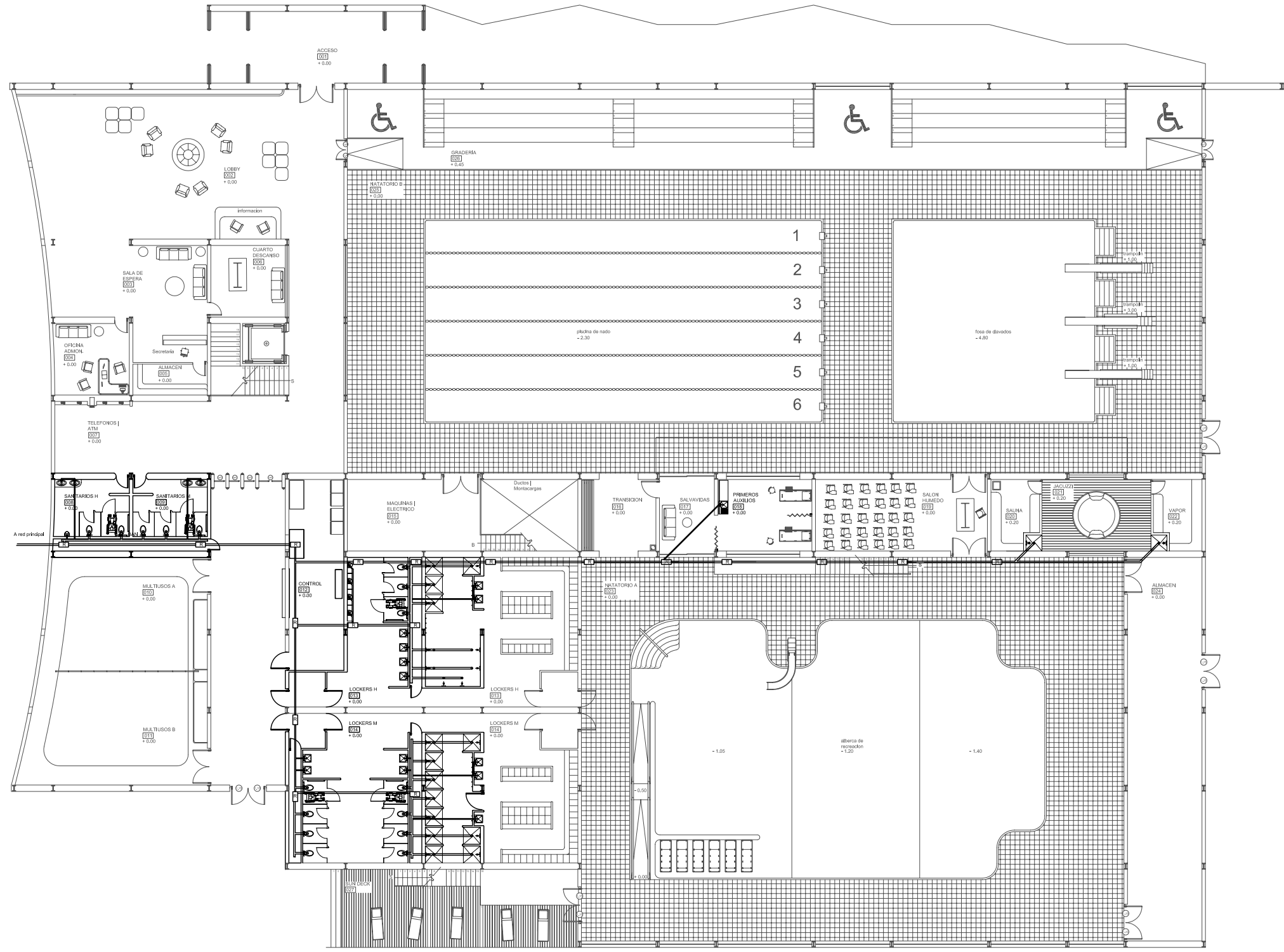
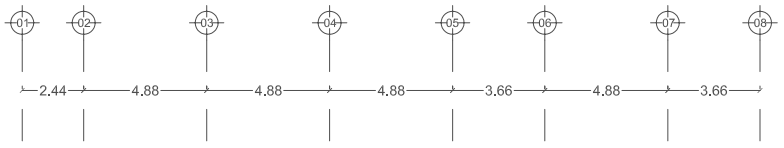

45 Plano del Primer Piso | Sanitaria
1:300

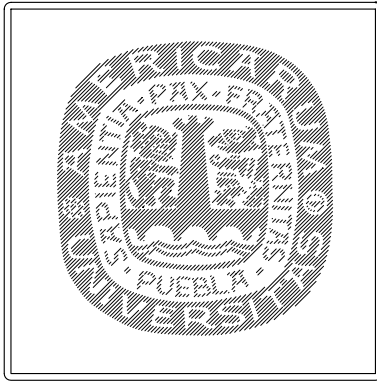

Simbología

	UNION FLEXIBLE
	VALVULA MULTIPROPOSITO VISTA LATERAL
	VALVULA MULTIPROPOSITO VISTA PLANTA
	CODO
	CODO
	TEE DE 2" A 3/4"
	TEE
	STRAINER
	DRENAJE
	INTERRUPTOR DE FLUIDO
	MANOMETRO FLUJO
	SEPARADOR DE AIRE
	TANQUE DE EXPANSION
	TERMOMETRO FLUJO

Notas:

- * Acotaciones en metros
- * Sombras en gris, no en negro

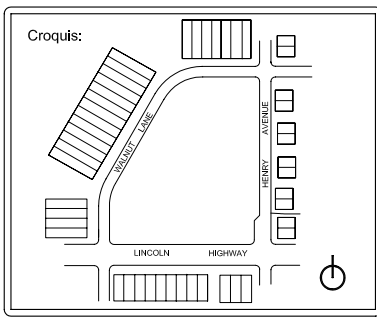

AQUATIC CENTER
Plano de primer piso | Sanitaria
IN-1

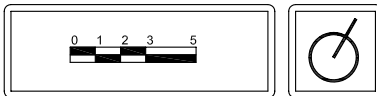

Proyector: Maximino Ochoa
Revisor: Jose Luis Jaspeado

Mayo 18, 2006

IN-101

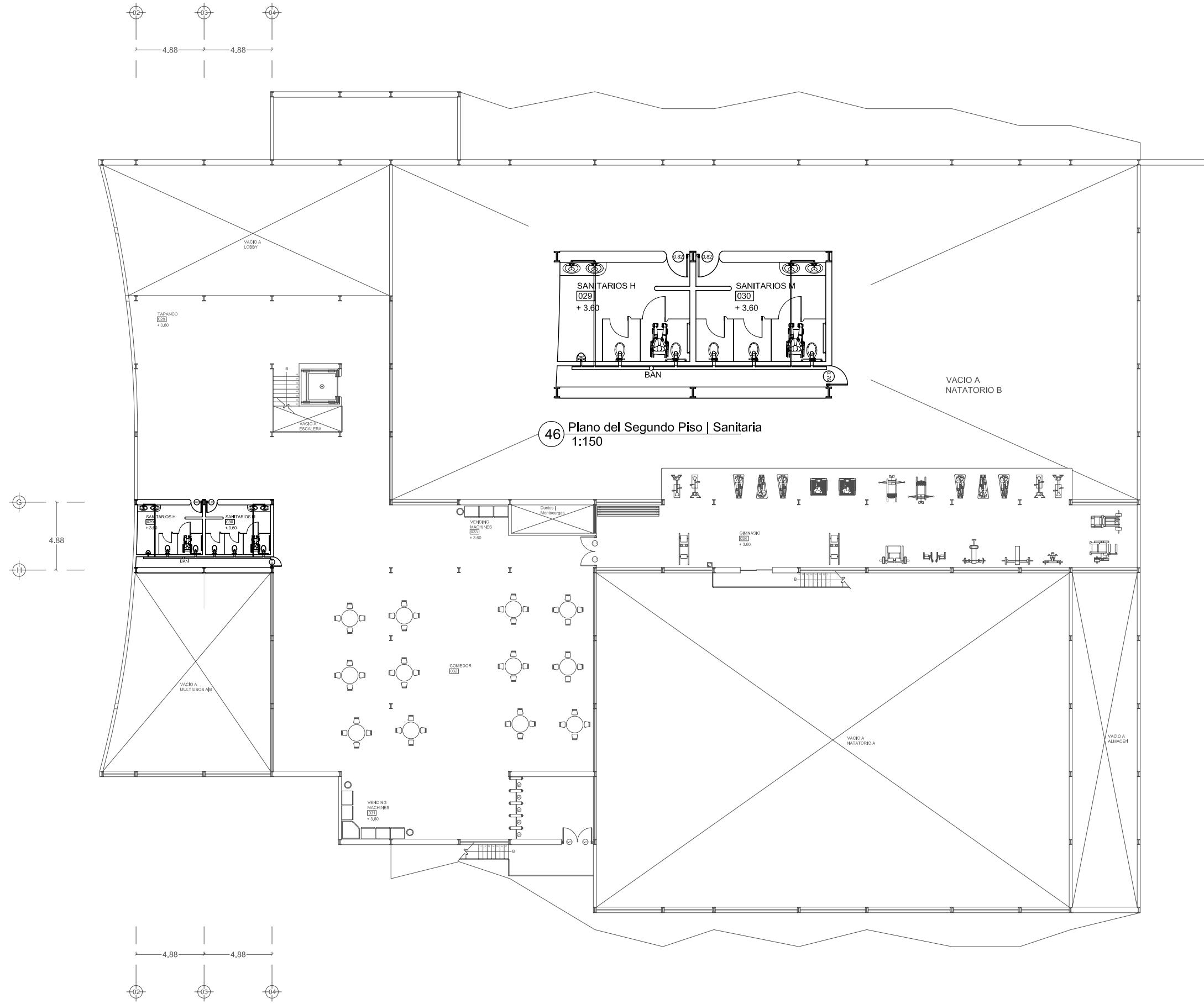

46 Plano del Segundo Piso | Sanitaria
1:150

46 Plano del Segundo Piso | Sanitaria
1:300

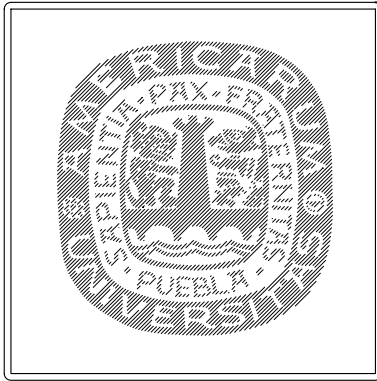

Simbología

	UNION FLEXIBLE
	VALVULA MULTIPROPOSITO VISTA LATERAL
	VALVULA MULTIPROPOSITO VISTA PLANTA
	CODO
	TEE DE 2" A 3/4"
	TEE
	STRAINER
	DRENAJE
	INTERRUPTOR DE FLUJO
	MANOMETRO FLUJO
	SEPARADOR DE AIRE
	TANQUE DE EXPANSION
	TERMOMETRO FLUJO

Notas:

- * Acotaciones en metros
- * Sombras en gris, no en negro

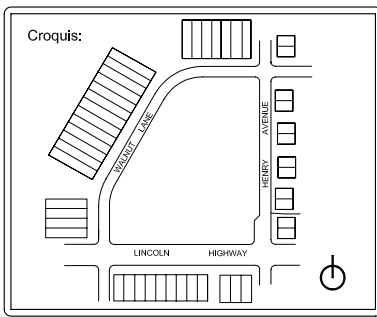

AQUATIC CENTER
Plano de segundo piso | Sanitaria
IN-2

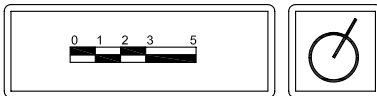

Proyector: Maximino Ochoa
Revisor: Jose Luis Jaspeado

Mayo 18, 2006

IN-102

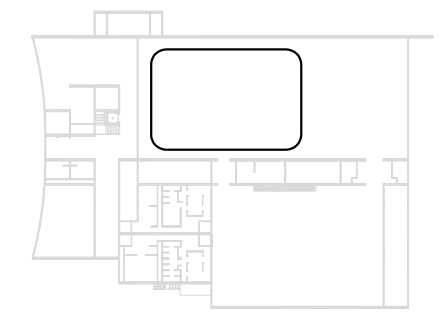
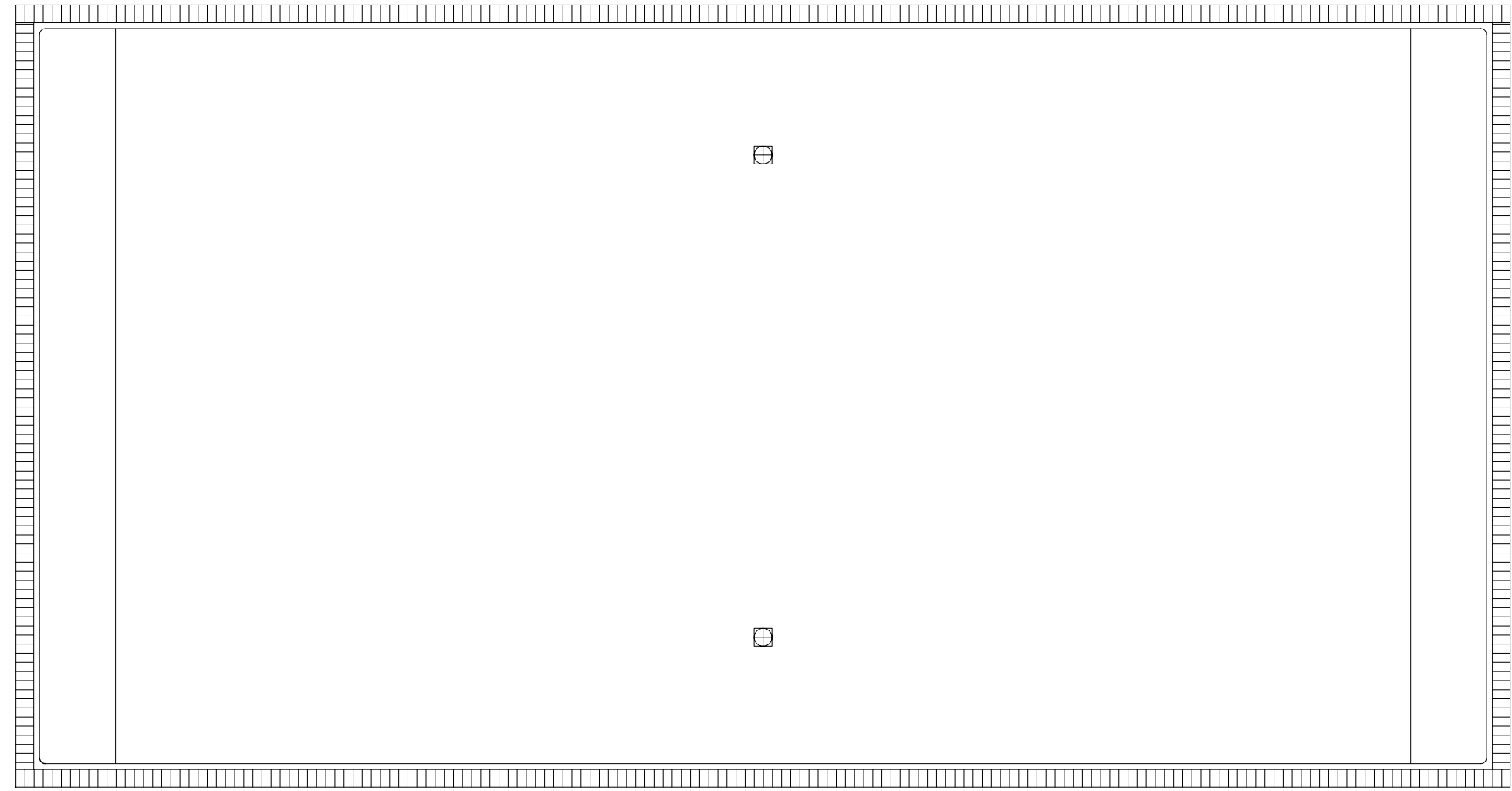
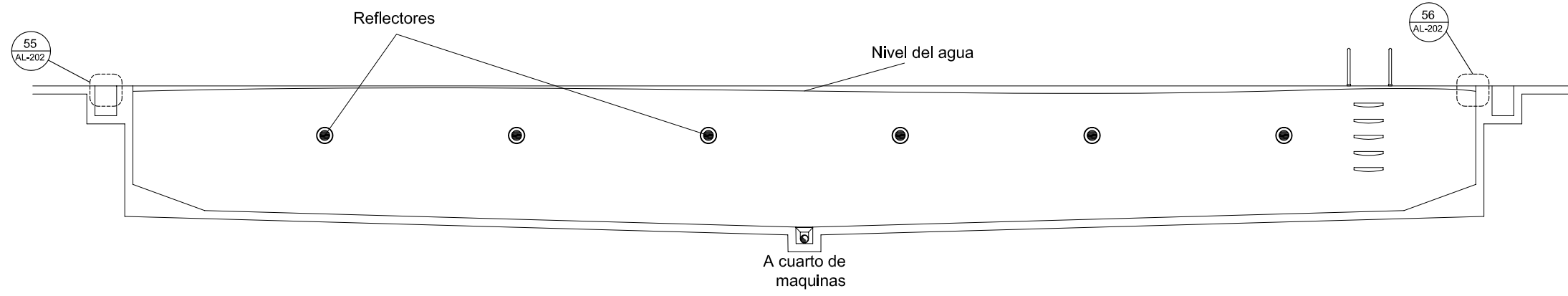

47 Alberca semi-olimpica
1:100

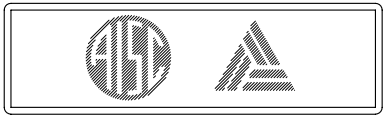
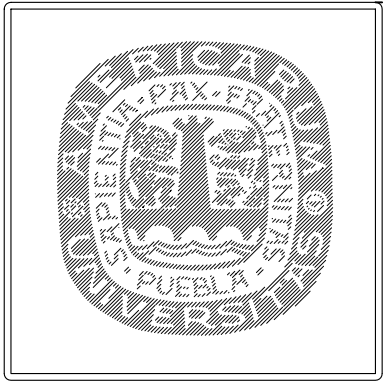

Simbología

	UNION FLEXIBLE
	VALVULA MULTIPROPOSITO VISTA LATERAL
	VALVULA MULTIPROPOSITO VISTA PLANTA
	CODO
	TEE DE 2" A 3/4"
	TEE
	STRAINER
	DRENAJE
	INTERRUPTOR DE FLUJO
	MANOMETRO FLUJO
	SEPARADOR DE AIRE
	TANQUE DE EXPANSION
	TERMOMETRO FLUJO

Notas:

- * Acotaciones en metros
- * Sombras en gris, no en negro

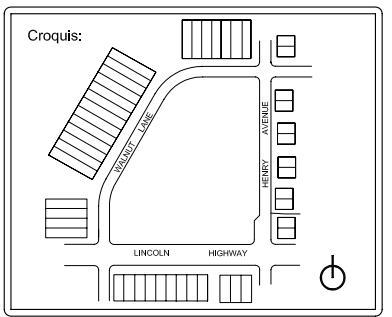

AQUATIC CENTER
Alberca semi-olimpica
AL-1

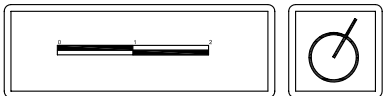

Proyector: Maximino Ochoa
Revisor: Jose Luis Jaspeado

Mayo 18, 2006

AL-101

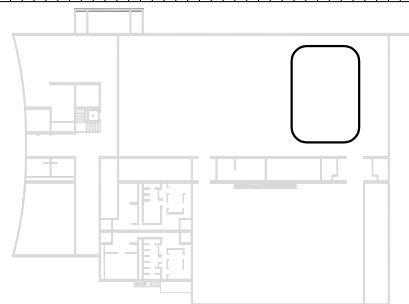
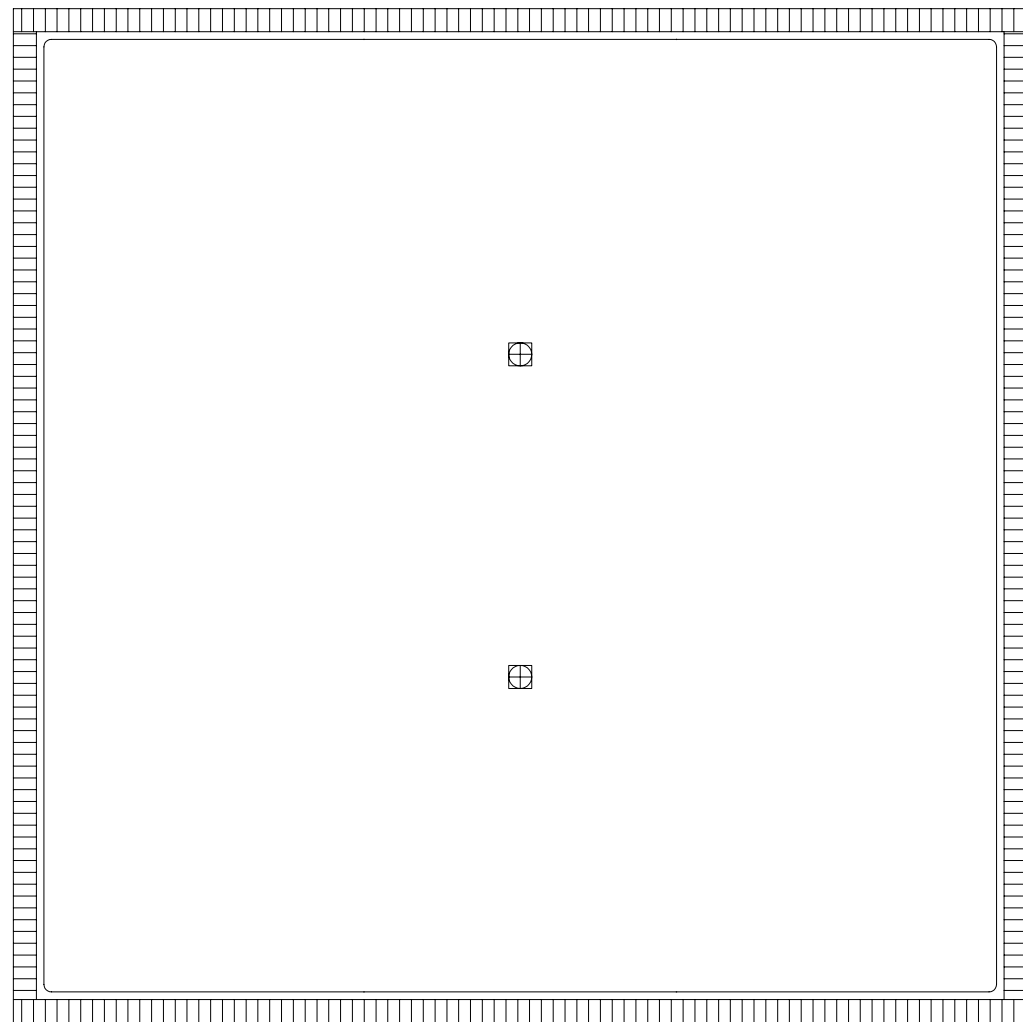
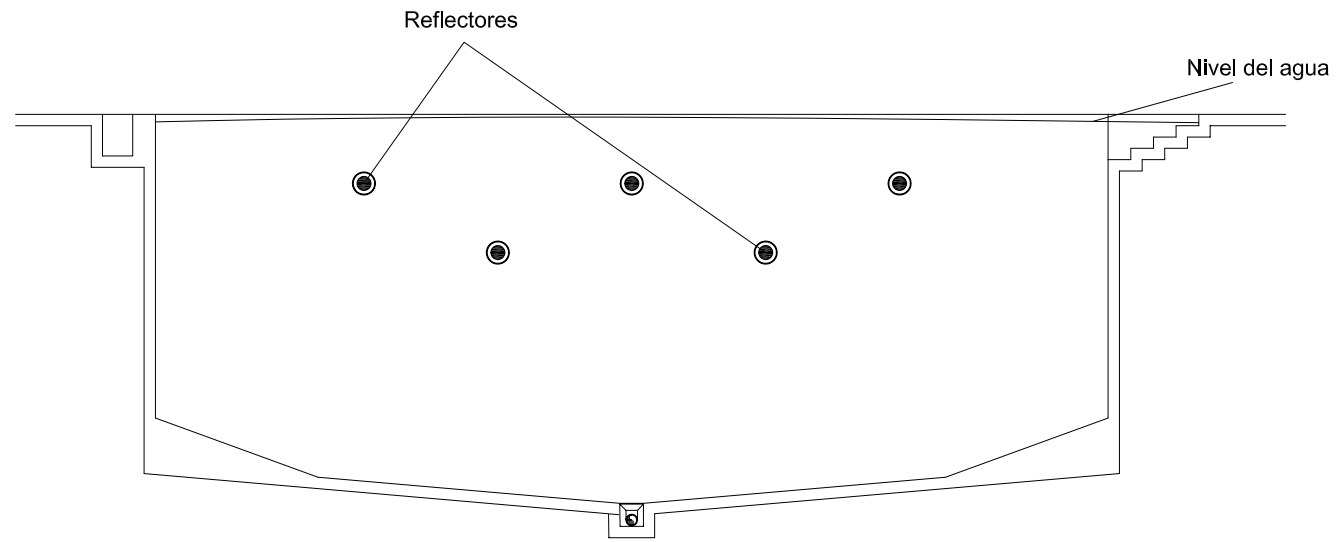

48 Fosa de clavados
1:100

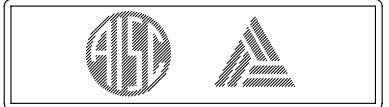

Simbología

	UNION FLEXIBLE
	VALVULA MULTIPROPOSITO VISTA LATERAL
	VALVULA MULTIPROPOSITO VISTA PLANTA
	CODO
	TEE DE 2" A 3/4"
	TEE
	STRAINER
	DRENAJE
	INTERRUPTOR DE FLUJO
	MANOMETRO FLUJO
	SEPARADOR DE AIRE
	TANQUE DE EXPANSION
	TERMOMETRO FLUJO

Notas:

- * Acotaciones en metros
- * Sombras en gris, no en negro

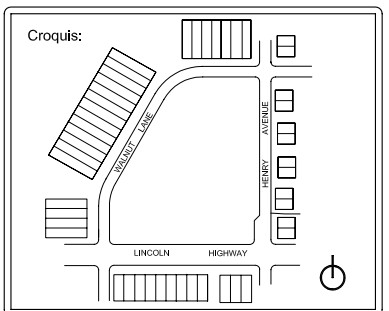

AQUATIC CENTER
Fosa de clavados
AL-2

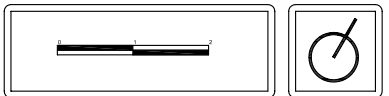

Proyector: Maximino Ochoa
Revisor: Jose Luis Jaspeado

Mayo 18, 2006

AL-102

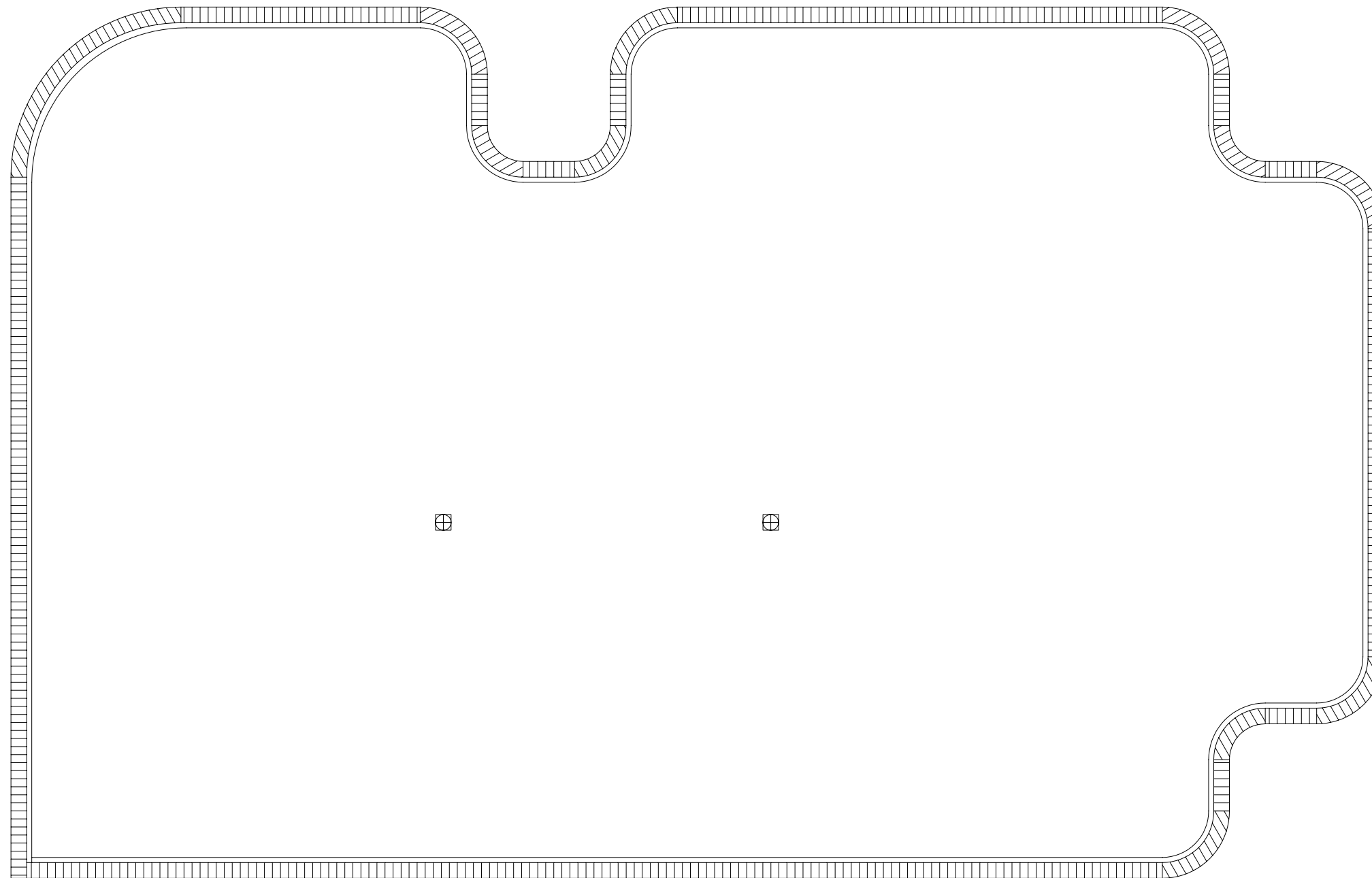
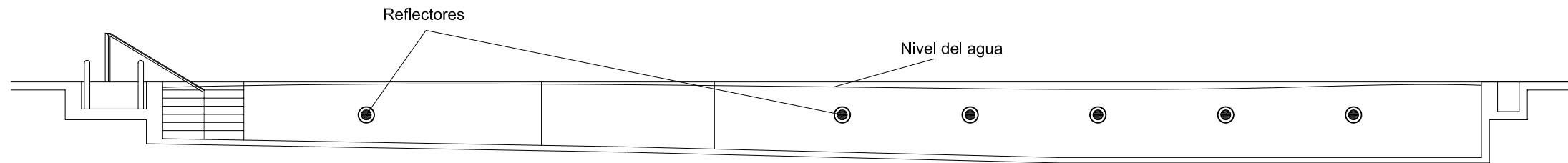

49 Alberca de recreacion
1:100

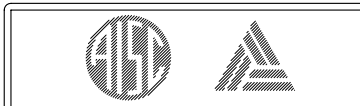
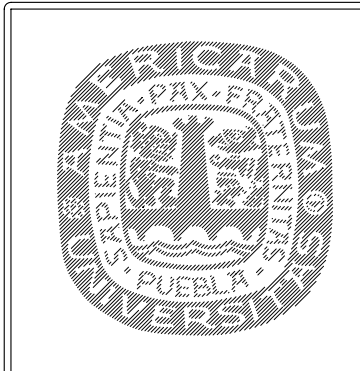

Simbología

	UNION FLEXIBLE
	VALVULA MULTIPROPOSITO VISTA LATERAL
	VALVULA MULTIPROPOSITO VISTA PLANTA
	CODD
	TEE DE 2" A 3/4"
	TEE
	STRAINER
	DRENAJE
	INTERRUPTOR DE FLUJO
	MANOMETRO FLUJO
	SEPARADOR DE AIRE
	TANQUE DE EXPANSION
	TERMOMETRO FLUJO

Notas:

- * Acotaciones en metros
- * Sombras en gris, no en negro

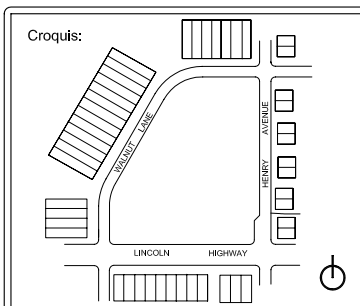

AQUATIC CENTER
Alberca de recreacion
AL-3

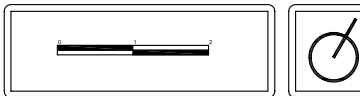

Proyector: Maximino Ochoa
Revisor: Jose Luis Jaspeado

Mayo 18, 2006

AL-103

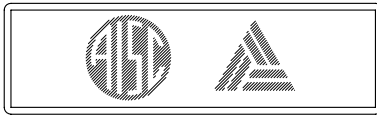
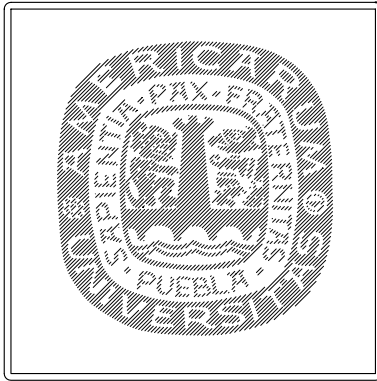
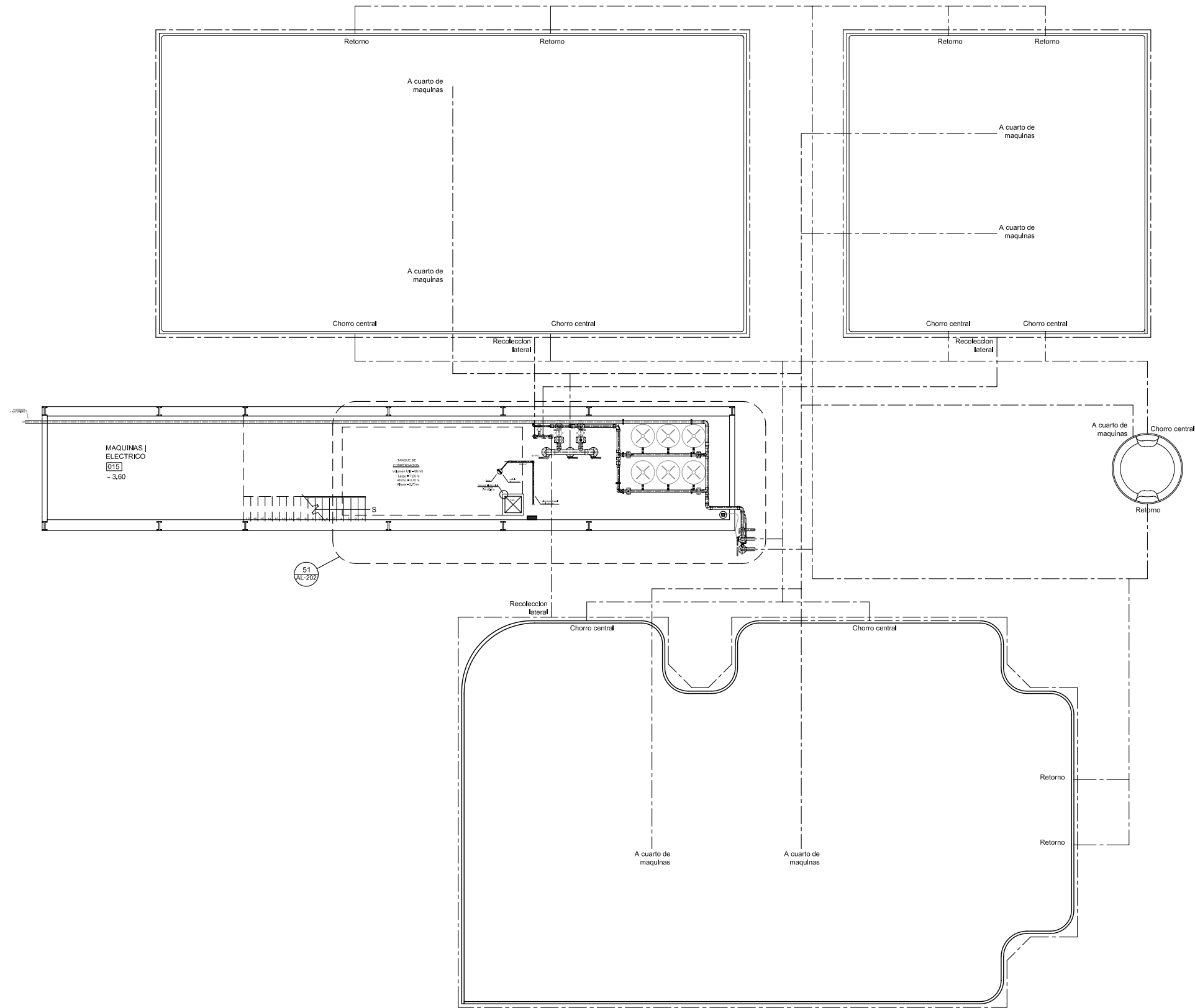

Simbología

	UNION FLEXIBLE
	VALVULA MULTIPROPOSITO VISTA LATERAL
	VALVULA MULTIPROPOSITO VISTA PLANTA
	CODO
	TEE DE 2" A 3/4"
	TEE
	STRAINER
	DRENAJE
	INTERRUPTOR DE FLUJO
	MANOMETRO FUJO
	SEPARADOR DE AIRE
	TANQUE DE EXPANSION
	TERMOMETRO FUJO

Notas:

- * Acotaciones en metros
- * Sombras en gris, no en negro

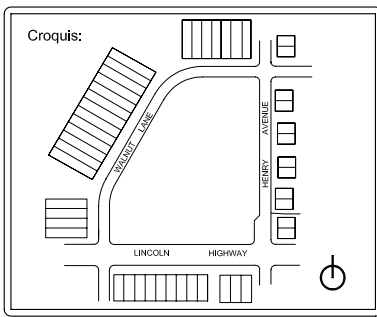

AQUATIC CENTER
 Instalaciones de albercas
 AL-4

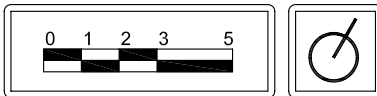

Proyector: Maximino Ochoa
 Revisor: Jose Luis Jaspeado

Mayo 18, 2006

AL-201



Simbología

- UNION FLEXIBLE
- VALVULA MULTIPROPOSITO VISTA LATERAL
- VALVULA MULTIPROPOSITO VISTA PLANTA
- CODO
- TEE
- TEE DE 2" A 3/4"
- STRAINER
- DRENAJE
- INTERRUPTOR DE FLUJO
- MANOMETRO FIJO
- SEPARADOR DE AIRE
- TANQUE DE EXPANSION
- TERMOMETRO FIJO

Notas:

- * Acotaciones en metros
- * Sombras en gris, no en negro
- * Elemento 52. Fuente: www.bibliocad.com

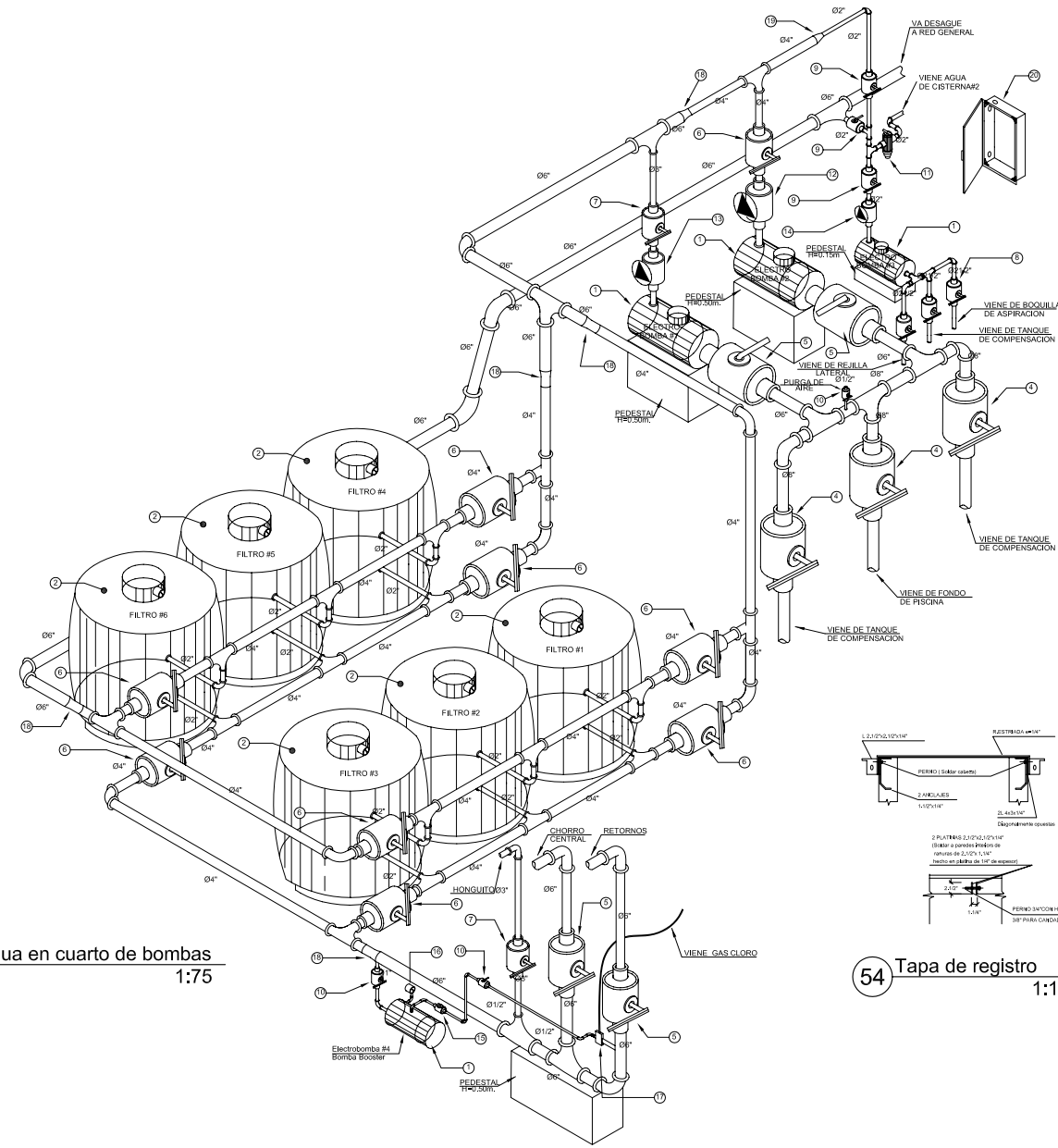

52 Red de agua en cuarto de bombas
1:75

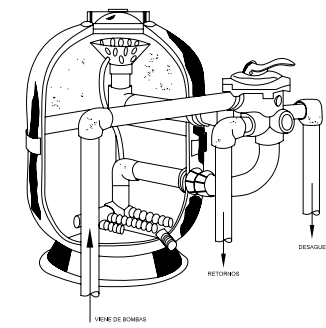

57 Filtro de arena
1:10

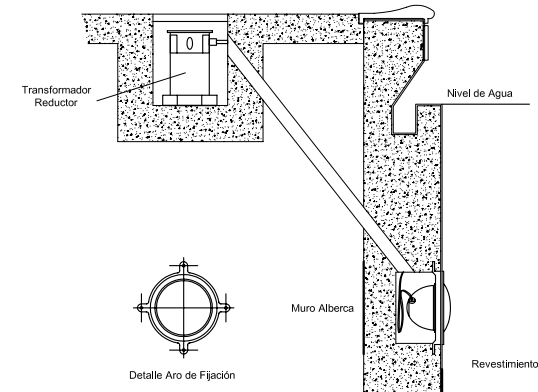

56 Detalle de Focos de Iluminacion
1:10

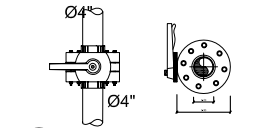

53 Valvula de mariposa
1:10

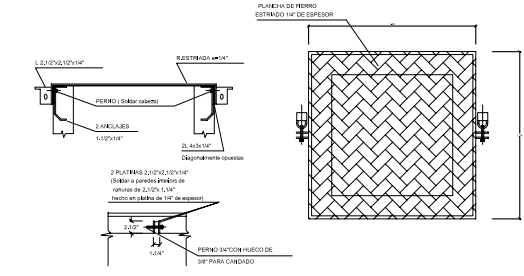

54 Tapa de registro
1:10

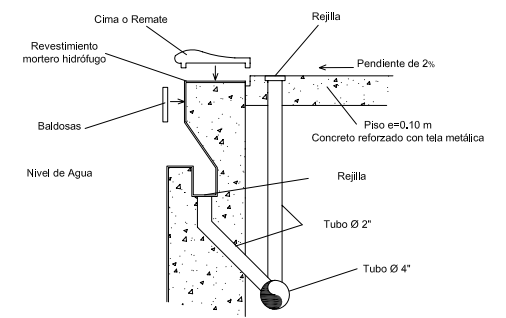

55 Detalle de reosadero
1:10

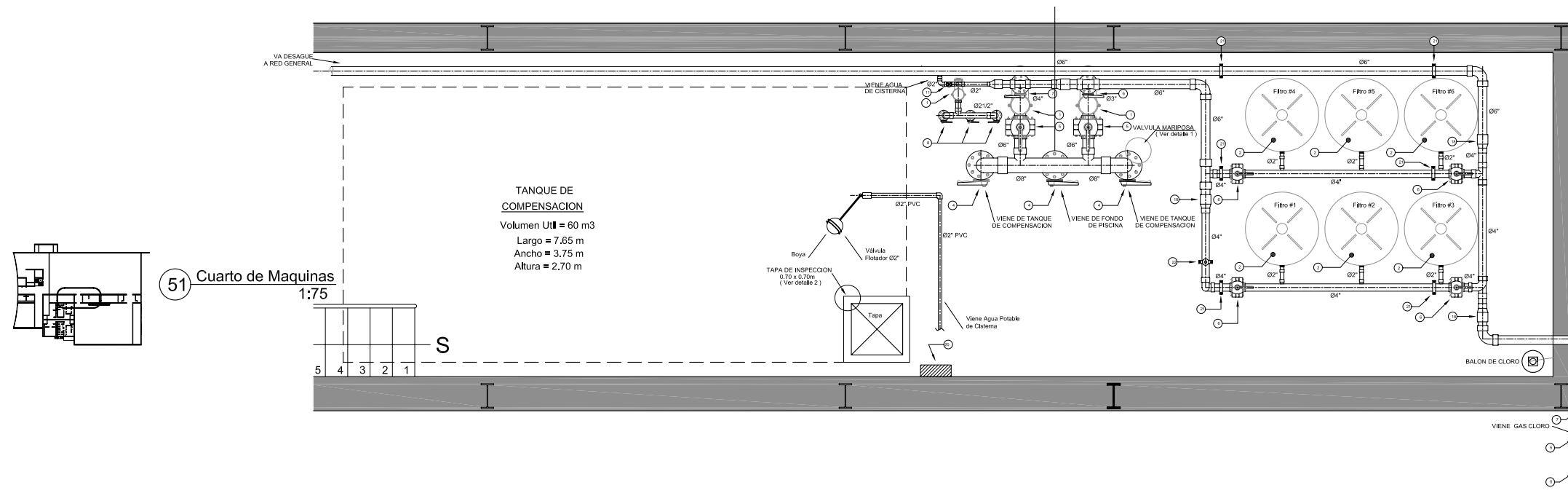

51 Cuarto de Maquinas
1:75

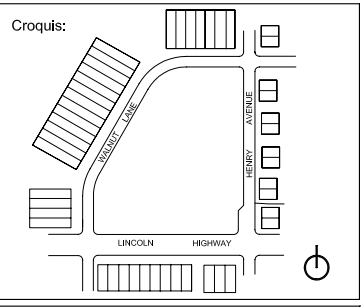

AQUATIC CENTER
Cuarto de maquinas
AL-5

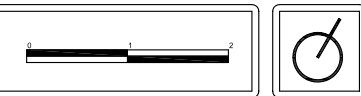

Proyector: Maximino Ochoa
Reviso: Jose Luis Jaspeado

Mayo 18, 2006

AL-202